

NOTICE!!

These documents have been scanned!

Do not place un-scanned documents beneath this notice!

Do not remove this notice from this file!

GPO Jacket No. 560-102
Print Order 61540
Rise Business Services, LLC
Job=AZ15 5/16/2019



Box Number= AZ15056



Claim Begin-End: AMC410048-AMC410065

1 Initial Receipt



AZ15056-9 AMC409378-AMC410492

United States Department of the Interior
Bureau of Land Management
 LANDS/RECREATION & PLANNING
 ONE N CENTRAL AVE
 PHOENIX, AZ 85004 -2203
 Phone: 602-417-9200

Receipt

No:

2405260

| | |
|--|------------------------------|
| Transaction #: 2480517 | ENTERED INTO COMPUTER |
| Date of Transaction: 08/15/2011 | |
| CUSTOMER: | |
| MINQUEST INC. 4235 CHRISTY WAY RENO,NV 89519-7905 US | |

| LINE # | QTY | DESCRIPTION | REMARKS | UNIT PRICE | TOTAL |
|--------|-------|---|---------|------------|---------|
| 1 | 18.00 | LOCATABLE MINERALS / MINING CLAIMS- NEW,UNADJUD, ONE OR MORE AUTH NOS / NEW MINING CLAIM PROCESSING FEE \$15 CASES: AMC410048/\$15.00, AMC410049/\$15.00, AMC410050/\$15.00, AMC410051/\$15.00, AMC410052/ \$15.00, AMC410053/\$15.00, AMC410054/\$15.00, AMC410055/\$15.00, AMC410056/\$15.00, AMC410057/ \$15.00, AMC410058/\$15.00, AMC410059/\$15.00, AMC410060/\$15.00, AMC410061/\$15.00, AMC410062/ \$15.00, AMC410063/\$15.00, AMC410064/\$15.00, AMC410065/\$15.00 | | - n/a - | 270.00 |
| 2 | 18.00 | LOCATABLE MINERALS / MINING CLAIMS- NEW,UNADJUD, ONE OR MORE AUTH NOS / NEW MINING CLAIM LOCATION FEE \$34 CASES: AMC410048/\$34.00, AMC410049/\$34.00, AMC410050/\$34.00, AMC410051/\$34.00, AMC410052/ \$34.00, AMC410053/\$34.00, AMC410054/\$34.00, AMC410055/\$34.00, AMC410056/\$34.00, AMC410057/ \$34.00, AMC410058/\$34.00, AMC410059/\$34.00, AMC410060/\$34.00, AMC410061/\$34.00, AMC410062/ \$34.00, AMC410063/\$34.00, AMC410064/\$34.00, AMC410065/\$34.00 | | - n/a - | 612.00 |
| 3 | 18.00 | LOCATABLE MINERALS / MINING CLAIMS- NEW,UNADJUD, ONE OR MORE AUTH NOS / NEW MINING CLAIM MAINT FEE \$140 CASES: AMC410048/\$140.00, AMC410049/\$140.00, AMC410050/\$140.00, AMC410051/\$140.00, AMC410052/ \$140.00, AMC410053/\$140.00, AMC410054/\$140.00, AMC410055/\$140.00, AMC410056/\$140.00, AMC410057/ \$140.00, AMC410058/\$140.00, AMC410059/\$140.00, AMC410060/\$140.00, AMC410061/\$140.00, AMC410062/ \$140.00, AMC410063/\$140.00, AMC410064/\$140.00, AMC410065/\$140.00 | | - n/a - | 2520.00 |

TOTAL: \$3,402.00

PAYMENT INFORMATION

| | | | | |
|---|-----------|--|-------------|------------|
| 1 | AMOUNT: | 3402.00 | POSTMARKED: | 08/10/2011 |
| | TYPE: | CHECK | RECEIVED: | 08/15/2011 |
| | CHECK NO: | 1101 | | |
| | NAME: | REGAL RESOURCES USA INC 4235 CHRISTY WAY RENO NV 89519-7905 US | | |

REMARKS

This receipt was generated by the automated BLM Collections and Billing System and is a paper representation of a portion of the official electronic record contained therein.

NOTICE!!

These documents have been scanned!

Do not place un-scanned documents beneath this notice!

Do not remove this notice from this file!

GPO Jacket No. 560-102
Print Order 61540
Rise Business Services, LLC
Job=AZ15 5/16/2019



Box Number= AZ15056



Claim Begin-End: AMC410048-AMC410065

2 Correspondence



AZ15056-9

AMC409378-AMC410492



United States Department of the Interior



BUREAU OF LAND MANAGEMENT

Arizona State Office

One North Central Avenue, Suite 800

Phoenix, Arizona 85004-4427

www.blm.gov/az/

DEC 15 2015

In Reply Refer To:

3800 (9200) PB

AMC410048

CERTIFIED MAIL - RETURN RECEIPT REQUESTED No. 7014 2870 0000 7991 7824

DECISION

REGAL RESOURCES USA INC : This decision affects those claims shown
4235 CHRISTY WAY : in the block below.
RENO, NV 89519-7905 :

AMC410057-AMC410059
VEN 167-VEN 169

MINING CLAIMS DECLARED FORFEIT

The mining claims listed above have been declared forfeit as of September 1, 2015, for failure to timely file the required maintenance fee payment or small miner's maintenance fee waiver (waiver).

Claimants are required to pay an annual non-refundable maintenance fee of \$155 per 20 acres or portion thereof, or submit a waiver, on or before September 1 of each year. These requirements were established by 30 U.S.C. 28f-1, as amended, and 43 CFR 3834 and 3835.

Our records do not show receipt of a maintenance fee payment or small miner waiver filed on or before the due date. Therefore, the claims listed above are forfeit.

Reclamation Requirements

This decision does not relieve you of the liability for reclamation of all areas disturbed by your activities on lands covered by the subject mining claim(s) and/or site(s). After you complete the reclamation, you must notify the authorized officer of the appropriate surface managing agency so that the authorized officer may conduct a final site inspection and determine whether you may be released from liability. If you fail to reclaim the land to the satisfaction of the authorized officer, the surface management agency may cite you for noncompliance under its surface management regulations. For land administered by the Bureau of Land Management (BLM), if you fail to

SENDER: COMPLETE THIS SECTION

- Complete items 1, 2, and 3.
- Print your name and address on the reverse so that we can return the card to you.
- Attach this card to the back of the mailpiece, or on the front if space permits.

1. Article Addressed to:

REGAL RESOURCES USA INC
4235 CHRISTY WAY
RENO, NV 89519-7905
920/PB/AMC410048



9590 9402 1275 5246 4491 46

2. Article Number (Transfer from service label)

7014 2870 0000 7991 7824

COMPLETE THIS SECTION ON DELIVERY

A. Signature

X *[Handwritten Signature]*

-
- Agent
-
-
- Addressee

B. Received by (Printed Name)

R Kern

C. Date of Delivery

DEC 21 2015

 D. Is delivery address different from item 1? Yes
 If YES, enter delivery address below: No

3. Service Type

-
- Adult Signature
-
-
- Adult Signature Restricted Delivery
-
-
- Certified Mail®
-
-
- Certified Mail Restricted Delivery
-
-
- Collect on Delivery
-
-
- Collect on Delivery Restricted Delivery
-
-
- Priority Mail Express®
-
-
- Registered Mail™
-
-
- Registered Mail Restricted Delivery
-
-
- Return Receipt for Merchandise
-
-
- Signature Confirmation™
-
-
- Signature Confirmation Restricted Delivery

 Mail
 Mail Restricted Delivery
 00)

 PHOENIX, ARIZONA
 2015 DEC 28
 A 8:30
 RECEIVING OFFICE
 LM AZ STATE

USPS TRACKING #



PHOENIX AZ 85004

21 DEC 2015 PM 3:7

First-Class Mail
Postage & Fees Paid
USPS
Permit No. G-10

9590 9402 1275 5246 4491 46

United States
Postal Service

• Sender: Please print your name, address, and ZIP+4® in this box•

UNITED STATES
DEPARTMENT OF THE INTERIOR
Bureau of Land Management
Arizona State Office
One N. Central Avenue, Suite 800
Phoenix, AZ 85004-4427



reclaim the land to the satisfaction of the authorized officer as required in 43 CFR Subpart 3809, BLM will issue an order of noncompliance under 43 CFR 3809.601(a). If you fail to comply with the non-compliance order, BLM may take further action under 43 CFR 3809.604. Failure to conduct reclamation is a prohibited act that may subject you to criminal penalties. See 43 CFR 3809.605(h) and 43 CFR 3809.700.

Appeal Procedures

This decision may be appealed to the Interior Board of Land Appeals, Office of the Secretary, in accordance with the regulations contained in 43 CFR, Part 4, and the enclosed Form 1842-1. If an appeal is taken, your notice of appeal must be filed in this office (at the above address) within 30 days from receipt of this decision. The appellant has the burden of showing that the decision appealed from is in error.

If you wish to file a petition pursuant to regulation 43 CFR 4.21 (58 FR 4939, January 19, 1993) for a stay of the effectiveness of this decision during the time that your appeal is being reviewed by the Board, the petition for a stay must accompany your notice of appeal. A petition for a stay is required to show sufficient justification based on the standards listed below. Copies of the notice of appeal and petition for a stay **must** also be submitted to each party named in this decision and to the Interior Board of Land Appeals and to the appropriate Office of the Solicitor (see 43 CFR 4.413) at the same time the original documents are filed with this office. If you request a stay, you have the burden of proof to demonstrate that a stay should be granted.

Standards for Obtaining a Stay

Except as otherwise provided by law or other pertinent regulation, a petition for a stay of a decision pending appeal shall show sufficient justification based on the following standards:

- (1) The relative harm to the parties if the stay is granted or denied,
- (2) The likelihood of the appellant's success on the merits,
- (3) The likelihood of immediate and irreparable harm if the stay is not granted, and
- (4) Whether the public interest favors granting the stay.

Please include your AMC serial number(s) on all correspondence. If additional information is required, please call Pauline Brown at 602-417-9360.



Rebecca Heick
Deputy State Director
Lands, Minerals and Energy Division

Enclosure(s)

March 30, 2012

3833 (9310) RE
AMC410048

CERTIFIED MAIL - RETURN RECEIPT REQUESTED No. 7011 2970 0001 7938 2487

NOTICE

| | | |
|---------------------|---|--------------------------------|
| MinQuest Inc. | : | This Notice Affects the Claims |
| 4235 Christy Way | : | Shown in the Block Below. |
| Reno, NV 89519-7905 | : | |

AMC410048 - AMC410049, AMC410057 - AMC410061
HUM 12, HUM 22, VEN 167-VEN 169, VEN 530-VEN 531

No Rights Acquired on Portions of Lode Claim(s)

Pursuant to Title 43 Code of Federal Regulations 3832.1, this office received your notice(s) of location for recordation of mining claims.

However, portions of the lode mining claim(s) listed above appear to lie within lands that are not open to location for the following reason:

The claims are partially located on land that is patented and therefore not open to location. The Federal Government does not administer the surface or subsurface estate.

Therefore, although the claim(s) has/have been recorded, you have acquired no rights on any portion of the subject mining claim(s) that lie within these lands. Enclosed for reference is a copy of the Master Title Plat.

SENDER: COMPLETE THIS SECTION

- Complete items 1, 2, and 3. Also complete item 4 if Restricted Delivery is desired.
- Print your name and address on the reverse so that we can return the card to you.
- Attach this card to the back of the mailpiece, or on the front if space permits.

1. Article Addressed to:

MinQuest Inc.
 4235 Christy Way
 Reno, NV 89519-7905
 9310 RE AMC410048

2. Article Number
 (Transfer from service label)

7011 2970 0001 7938 2487

COMPLETE THIS SECTION ON DELIVERY

A. Signature

X

 Agent Addressee

B. Received by (Printed Name)

C. Date of Delivery

4/2/12

D. Is delivery address different from item 1? Yes
 If YES, enter delivery address below: No

3. Service Type

 Certified Mail Express Mail Registered Return Receipt for Merchandise Insured Mail C.O.D.

4. Restricted Delivery? (Extra Fee)

 Yes

UNITED STATES POSTAL SERVICE

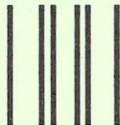

First-Class Mail
Postage & Fees Paid
USPS
Permit No. G-10

- Sender: Please print your name, address, and ZIP+4 in this box •

RECEIVED
BLM AZ STATE OFFICE
2012 APR -5 PM 1:04
PHOENIX, ARIZONA

BUREAU OF LAND MANAGEMENT
ARIZONA STATE OFFICE
ONE NORTH CENTRAL AVENUE
SUITE 800
PHOENIX, AZ 85004-2203



NOTICE!!

These documents have been scanned!

Do not place un-scanned documents beneath this notice!

Do not remove this notice from this file!

GPO Jacket No. 560-102
Print Order 61540
Rise Business Services, LLC
Job=AZ15 5/16/2019



Box Number= AZ15056



Claim Begin-End: AMC410048-AMC410065

3 Transfers



AZ15056-9

AMC409378-AMC410492



2012-08496
 Page 1 of 8
 Requested By: Regal Resources
 SUZANNE SAINZ, RECORDER
 SANTA CRUZ COUNTY, ARIZONA
 10-22-2012 05:26 PM Recording Fee \$13.00

Regal Resources Inc.
 203-2780 Granville Street
 Vancouver, BC, V6C2B3

370174 368729
 370789 371456
 372233 376862
 368757 410048
 413394

**QUITCLAIM DEED
 EXEMPT A-6**

This quitclaim deed ("Deed"), executed this 15 day of October 2012, by Regal Resources Inc. whose address is 203-2780 Granville Street, Vancouver, BC, V6C2B3, Canada.

For the benefit of

Regal Resources USA, Inc. whose address is 4235 Christy Way, Reno, NV 89519.

A. Regal Resources Inc. quitclaims to Regal Resources USA Inc. and its assigns, and successors forever, all of Regal Resources Inc.'s right, title, and interest in the Property described in Exhibit A, attached to and by this reference incorporated in this Deed with the exception of a royalty interest as described in a February 1, 2012 Purchase Agreement between MinQuest and Regal in exchange for consideration as listed in the Purchase Agreement paid to MinQuest by Regal.

2012 NOV 5 PM 4:47
 RECEIVED
 PHILIP J. VESTANEN
 Notary Public

Regal Resources Inc.

By: Gregory Thomas
 Gregory Thomas, President
 PRESIDENT, REGAL RESOURCES INC.

Notary Public
 State of Washington
 LAURA LESLEY VESTANEN
 My Appointment Expires Aug 10, 2015

STATE OF WASHINGTON)
) SS.
 COUNTY OF WHATCOM)

Signed and sworn to before me this 15 day of October, 2012, by Gregory Thomas, as agent for Regal Resources Inc.

Laura Lesley Vestanen
 NOTARY PUBLIC

Laura Lesley Vestanen, Notary Public
 Residing at Point Roberts, WA, USA
 Commission number 95291
 My commission expires 8/10/15

My Commission Expires: 8/10/15 [SEAL]

Notary Public in and for Whatcom County, Washington

ENTERED IN COMPUTER
 RE 2-27-13



November 2, 2012

Dept of Interior
Bureau of Land Management
Arizona State Office
One North Central Avenue
Phoenix, AZ 85004-2203

RE: Quit Claim Deed – Patagonia Unpatented Mining Claims

Dear Sir:

Enclosed please find a Quit Claim Deed filing for 332 Unpatented Patagonia Mining claims (see Exhibit A), a copy of the County receipt and a check for \$3,320.00 (\$10 p/claim). Please record same and return them to the address below. I can be reached at (775)746-4471 if you have any questions.

Sincerely,

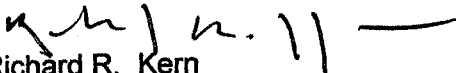
Richard R. Kern
Secretary, Regal Resources USA Inc.

enclosure

RECEIVED
BLM AT PHOENIX OFFICE
2012 NOV -5 P 2:47
PHOENIX, AZ 85003

332

EXHIBIT A

Unpatented mining claims listed in Department of the Interior-BLM records as follows:

| <u>CLAIM NAME</u> | <u>CLAIMANT'S NAME</u> | <u>AMC NUMBER</u> |
|-------------------|------------------------|-------------------|
| VEN 43 | Regal Resources Inc. | 370174 |
| VEN 44 | Regal Resources Inc. | 370175 |
| VEN 45 | Regal Resources Inc. | 370176 |
| VEN 48 | Regal Resources Inc. | 370177 |
| VEN 50 | Regal Resources Inc. | 370178 |
| VEN 83 | Regal Resources Inc. | 370179 |
| VEN 84 | Regal Resources Inc. | 370180 |
| VEN 85 | Regal Resources Inc. | 370181 |
| VEN 86 | Regal Resources Inc. | 370182 |
| VEN 87 | Regal Resources Inc. | 370183 |
| VEN 88 | Regal Resources Inc. | 370184 |
| VEN 89 | Regal Resources Inc. | 370185 |
| VEN 90 | Regal Resources Inc. | 370186 |
| VEN 91 | Regal Resources Inc. | 370187 |
| VEN 92 | Regal Resources Inc. | 370188 |
| VEN 96 | Regal Resources Inc. | 370189 |
| VEN 100 | Regal Resources Inc. | 370190 |
| VEN 124 | Regal Resources Inc. | 370191 |
| VEN 125 | Regal Resources Inc. | 370192 |
| VEN 126 | Regal Resources Inc. | 370193 |
| VEN 127 | Regal Resources Inc. | 370194 |
| VEN 128 | Regal Resources Inc. | 370195 |
| VEN 131 | Regal Resources Inc. | 370196 |
| VEN 135 | Regal Resources Inc. | 370197 |
| VEN 1 | Regal Resources Inc. | 370789 |
| VEN 3 | Regal Resources Inc. | 370790 |
| VEN 5 | Regal Resources Inc. | 370791 |
| VEN 6 | Regal Resources Inc. | 370792 |
| VEN 7 | Regal Resources Inc. | 370793 |
| VEN 8 | Regal Resources Inc. | 370794 |
| VEN 9 | Regal Resources Inc. | 370795 |
| VEN 10 | Regal Resources Inc. | 370796 |
| VEN 12 | Regal Resources Inc. | 370797 |
| VEN 13 | Regal Resources Inc. | 370798 |
| VEN 14 | Regal Resources Inc. | 370799 |
| VEN 15 | Regal Resources Inc. | 370800 |
| VEN 16 | Regal Resources Inc. | 370801 |

RECEIVED
 2012 NOV 5 P 2:48
 FEDERAL BUREAU OF SURVEY

| <u>CLAIM NAME</u> | <u>CLAIMANT'S NAME</u> | <u>AMC NUMBER</u> |
|-------------------|------------------------|-------------------|
| VEN 17 | Regal Resources Inc. | 370802 |
| VEN 18 | Regal Resources Inc. | 370803 |
| VEN 20 | Regal Resources Inc. | 370804 |
| VEN 22 | Regal Resources Inc. | 370805 |
| VEN 51 | Regal Resources Inc. | 370806 |
| VEN 52 | Regal Resources Inc. | 370807 |
| VEN 53 | Regal Resources Inc. | 370808 |
| VEN 54 | Regal Resources Inc. | 370809 |
| VEN 55 | Regal Resources Inc. | 370810 |
| VEN 56 | Regal Resources Inc. | 370811 |
| VEN 57 | Regal Resources Inc. | 370812 |
| VEN 58 | Regal Resources Inc. | 370813 |
| VEN 59 | Regal Resources Inc. | 370814 |
| VEN 60 | Regal Resources Inc. | 370815 |
| VEN 61 | Regal Resources Inc. | 370816 |
| VEN 62 | Regal Resources Inc. | 370817 |
| VEN 63 | Regal Resources Inc. | 370818 |
| VEN 64 | Regal Resources Inc. | 370819 |
| VEN 65 | Regal Resources Inc. | 370820 |
| VEN 66 | Regal Resources Inc. | 370821 |
| VEN 67 | Regal Resources Inc. | 370822 |
| VEN 68 | Regal Resources Inc. | 370823 |
| VEN 69 | Regal Resources Inc. | 370824 |
| VEN 70 | Regal Resources Inc. | 370825 |
| VEN 71 | Regal Resources Inc. | 370826 |
| VEN 72 | Regal Resources Inc. | 370827 |
| VEN 73 | Regal Resources Inc. | 370828 |
| VEN 74 | Regal Resources Inc. | 370829 |
| VEN 75 | Regal Resources Inc. | 370830 |
| VEN 76 | Regal Resources Inc. | 370831 |
| VEN 77 | Regal Resources Inc. | 370832 |
| VEN 78 | Regal Resources Inc. | 370833 |
| VEN 79 | Regal Resources Inc. | 370834 |
| VEN 80 | Regal Resources Inc. | 370835 |
| VEN 81 | Regal Resources Inc. | 370836 |
| VEN 82 | Regal Resources Inc. | 370837 |
| VEN 93 | Regal Resources Inc. | 370838 |
| VEN 97 | Regal Resources Inc. | 370840 |
| VEN 99 | Regal Resources Inc. | 370841 |
| VEN 101 | Regal Resources Inc. | 370842 |
| VEN 102 | Regal Resources Inc. | 370843 |
| VEN 103 | Regal Resources Inc. | 370844 |
| VEN 104 | Regal Resources Inc. | 370845 |
| VEN 105 | Regal Resources Inc. | 370846 |
| VEN 106 | Regal Resources Inc. | 370847 |
| VEN 107 | Regal Resources Inc. | 370848 |
| VEN 107A | Regal Resources Inc. | 370849 |
| VEN 108 | Regal Resources Inc. | 370850 |
| VEN 109 | Regal Resources Inc. | 370851 |
| VEN 111 | Regal Resources Inc. | 370852 |
| VEN 113 | Regal Resources Inc. | 370853 |
| VEN 130 | Regal Resources Inc. | 370854 |
| VEN 132 | Regal Resources Inc. | 370855 |
| VEN 134 | Regal Resources Inc. | 370856 |

2012 NOV -5 P 2:48

RECEIVED
CLAIMANT SERVICE OFFICE

370857

| <u>CLAIM NAME</u> | <u>CLAIMANT'S NAME</u> | <u>AMC NUMBER</u> |
|-------------------|------------------------|-------------------|
| VEN 137 | Regal Resources Inc. | 370857 |
| VEN 180 | Regal Resources Inc. | 370861 |
| VEN 181 | Regal Resources Inc. | 370862 |
| VEN 182 | Regal Resources Inc. | 370863 |
| HUM 11 | Regal Resources Inc. | 370864 |
| HUM 14 | Regal Resources Inc. | 370865 |
| HUM 20 | Regal Resources Inc. | 370866 |
| HUM 21 | Regal Resources Inc. | 370867 |
| HUM 26 | Regal Resources Inc. | 370868 |
| HUM 27 | Regal Resources Inc. | 370869 |
| SB 80 | Regal Resources Inc. | 370870 |
| SB 81 | Regal Resources Inc. | 370871 |
| SB 82 | Regal Resources Inc. | 370872 |
| SB 84 | Regal Resources Inc. | 370873 |
| SB 86 | Regal Resources Inc. | 370874 |
| SB 88 | Regal Resources Inc. | 370875 |
| SB 89 | Regal Resources Inc. | 370876 |
| SB 90 | Regal Resources Inc. | 370877 |
| SB 91 | Regal Resources Inc. | 370878 |
| VEN 11 | Regal Resources Inc. | 372233 |
| VEN 23 | Regal Resources Inc. | 372234 |
| VEN 24 | Regal Resources Inc. | 372235 |
| VEN 26 | Regal Resources Inc. | 372237 |
| VEN 177 | Regal Resources Inc. | 372246 |
| VEN 178 | Regal Resources Inc. | 372247 |
| VEN 179 | Regal Resources Inc. | 372248 |
| VEN 183 | Regal Resources Inc. | 372249 |
| VEN 184 | Regal Resources Inc. | 372250 |
| VEN 185 | Regal Resources Inc. | 372251 |
| VEN 236 | Regal Resources Inc. | 372257 |
| VEN 238 | Regal Resources Inc. | 372258 |
| VEN 240 | Regal Resources Inc. | 372259 |
| VEN 242 | Regal Resources Inc. | 372260 |
| VEN 244 | Regal Resources Inc. | 372261 |
| VEN 254 | Regal Resources Inc. | 372262 |
| VEN 500 | Regal Resources Inc. | 372263 |
| VEN 502 | Regal Resources Inc. | 372265 |
| VEN 503 | Regal Resources Inc. | 372266 |
| VEN 504 | Regal Resources Inc. | 372267 |
| VEN 505 | Regal Resources Inc. | 372268 |
| VEN 506 | Regal Resources Inc. | 372269 |
| VEN 507 | Regal Resources Inc. | 372270 |
| VEN 508 | Regal Resources Inc. | 372271 |
| VEN 509 | Regal Resources Inc. | 372272 |
| VEN 510 | Regal Resources Inc. | 372273 |
| VEN 511 | Regal Resources Inc. | 372274 |
| VEN 512 | Regal Resources Inc. | 372275 |
| VEN 513 | Regal Resources Inc. | 372276 |
| VEN 514 | Regal Resources Inc. | 372277 |
| VEN 515 | Regal Resources Inc. | 372278 |
| VEN 517 | Regal Resources Inc. | 372280 |
| BEN 1 | Regal Resources Inc. | 368757 |
| BEN 2 | Regal Resources Inc. | 368758 |
| BEN 3 | Regal Resources Inc. | 368759 |
| BEN 4 | Regal Resources Inc. | 368760 |

RECEIVED
 NOV -5 P 2:48

CLAIM NAME CLAIMANT'S NAME AMC NUMBER

| | | |
|--------|----------------------|--------|
| BEN 5 | Regal Resources Inc. | 368761 |
| BEN 6 | Regal Resources Inc. | 368762 |
| BEN 7 | Regal Resources Inc. | 368763 |
| BEN 8 | Regal Resources Inc. | 368764 |
| BEN 9 | Regal Resources Inc. | 368765 |
| BEN 13 | Regal Resources Inc. | 368766 |
| BEN 14 | Regal Resources Inc. | 368767 |
| BEN 15 | Regal Resources Inc. | 368768 |
| BEN 16 | Regal Resources Inc. | 368769 |
| BEN 17 | Regal Resources Inc. | 368770 |
| BEN 18 | Regal Resources Inc. | 368771 |
| BEN 19 | Regal Resources Inc. | 368772 |
| BEN 20 | Regal Resources Inc. | 368773 |
| BEN 21 | Regal Resources Inc. | 368774 |
| BEN 22 | Regal Resources Inc. | 368775 |
| BEN 23 | Regal Resources Inc. | 368776 |
| BEN 24 | Regal Resources Inc. | 368777 |
| BEN 29 | Regal Resources Inc. | 368778 |
| BEN 30 | Regal Resources Inc. | 368779 |
| BEN 31 | Regal Resources Inc. | 368780 |
| BEN 32 | Regal Resources Inc. | 368781 |
| BEN 33 | Regal Resources Inc. | 368782 |
| SB 74 | Regal Resources Inc. | 368784 |
| SB 75 | Regal Resources Inc. | 368785 |
| SB 76 | Regal Resources Inc. | 368786 |
| SB 77 | Regal Resources Inc. | 368787 |
| SB 92 | Regal Resources Inc. | 368788 |
| SB 93 | Regal Resources Inc. | 368789 |
| SB 94 | Regal Resources Inc. | 368790 |
| SB 95 | Regal Resources Inc. | 368791 |
| SB 96 | Regal Resources Inc. | 368792 |
| SB 97 | Regal Resources Inc. | 368793 |
| SB 98 | Regal Resources Inc. | 368794 |
| SB 99 | Regal Resources Inc. | 368795 |
| SB 100 | Regal Resources Inc. | 368796 |
| SB 101 | Regal Resources Inc. | 368797 |
| HUM 1 | Regal Resources Inc. | 368735 |
| HUM 4 | Regal Resources Inc. | 368738 |
| HUM 5 | Regal Resources Inc. | 368739 |
| HUM 6 | Regal Resources Inc. | 368740 |
| HUM 7 | Regal Resources Inc. | 368741 |
| HUM 8 | Regal Resources Inc. | 368742 |
| HUM 9 | Regal Resources Inc. | 368743 |
| HUM 10 | Regal Resources Inc. | 368744 |
| NY 1 | Regal Resources Inc. | 368745 |
| NY 2 | Regal Resources Inc. | 368746 |
| NY 3 | Regal Resources Inc. | 368747 |
| NY 4 | Regal Resources Inc. | 368748 |
| NY 11 | Regal Resources Inc. | 368749 |
| NY 12 | Regal Resources Inc. | 368750 |
| NY 13 | Regal Resources Inc. | 368751 |
| NY 14 | Regal Resources Inc. | 368752 |
| NY 15 | Regal Resources Inc. | 368753 |
| NY 16 | Regal Resources Inc. | 368754 |

2012 NOV 5 P 2:18 PM
RECEIVED
MAY 7 STATE OFFICE

| <u>CLAIM NAME</u> | <u>CLAIMANT'S NAME</u> | <u>AMC NUMBER</u> |
|-------------------|------------------------|-------------------|
| NY 17 | Regal Resources Inc. | 368755 |
| NY 18 | Regal Resources Inc. | 368756 |
| VEN 96A | Regal Resources Inc. | 371456 |
| VEN 94 | Regal Resources Inc. | 371457 |
| VEN 98 | Regal Resources Inc. | 371458 |
| VEN 131A | Regal Resources Inc. | 371459 |
| VEN 133 | Regal Resources Inc. | 371460 |
| VEN 584 | Regal Resources Inc. | 376968 |
| VEN 46 | Regal Resources Inc. | 376879 |
| VEN 47 | Regal Resources Inc. | 376880 |
| VEN 95 | Regal Resources Inc. | 376881 |
| VEN 115 | Regal Resources Inc. | 376882 |
| VEN 116 | Regal Resources Inc. | 376883 |
| VEN 117 | Regal Resources Inc. | 376884 |
| VEN 118 | Regal Resources Inc. | 376885 |
| VEN 119 | Regal Resources Inc. | 376886 |
| VEN 120 | Regal Resources Inc. | 376887 |
| VEN 121 | Regal Resources Inc. | 376888 |
| VEN 122 | Regal Resources Inc. | 376889 |
| VEN 123 | Regal Resources Inc. | 376890 |
| VEN 146 | Regal Resources Inc. | 376891 |
| VEN 147 | Regal Resources Inc. | 376892 |
| VEN 148 | Regal Resources Inc. | 376893 |
| VEN 149 | Regal Resources Inc. | 376894 |
| VEN 150 | Regal Resources Inc. | 376895 |
| VEN 151 | Regal Resources Inc. | 376896 |
| VEN 152 | Regal Resources Inc. | 376897 |
| VEN 153 | Regal Resources Inc. | 376898 |
| VEN 155 | Regal Resources Inc. | 376900 |
| VEN 157 | Regal Resources Inc. | 376902 |
| VEN 159 | Regal Resources Inc. | 376904 |
| VEN 161 | Regal Resources Inc. | 376906 |
| VEN 163 | Regal Resources Inc. | 376908 |
| VEN 167 | Regal Resources Inc. | 376912 |
| VEN 168 | Regal Resources Inc. | 376913 |
| VEN 169 | Regal Resources Inc. | 376914 |
| VEN 538 | Regal Resources Inc. | 376923 |
| VEN 540 | Regal Resources Inc. | 376925 |
| VEN 542 | Regal Resources Inc. | 376927 |
| VEN 544 | Regal Resources Inc. | 376929 |
| VEN 547 | Regal Resources Inc. | 376932 |
| VEN 551 | Regal Resources Inc. | 376935 |
| VEN 552 | Regal Resources Inc. | 376936 |
| VEN 553 | Regal Resources Inc. | 376937 |
| VEN 554 | Regal Resources Inc. | 376938 |
| VEN 558 | Regal Resources Inc. | 376942 |
| VEN 571 | Regal Resources Inc. | 376955 |
| VEN 572 | Regal Resources Inc. | 376956 |
| VEN 573 | Regal Resources Inc. | 376957 |
| VEN 574 | Regal Resources Inc. | 376958 |
| VEN 575 | Regal Resources Inc. | 376959 |
| VEN 576 | Regal Resources Inc. | 376960 |
| VEN 577 | Regal Resources Inc. | 376961 |
| VEN 578 | Regal Resources Inc. | 376962 |

← START
HERE

2012 NOV 15 P 2:48

RECEIVED
MVA SERVICE OFFICE

CLAIM NAME

CLAIMANT'S NAME

AMC NUMBER

| | | |
|---------|----------------------|--------|
| VEN 579 | Regal Resources Inc. | 376963 |
| VEN 580 | Regal Resources Inc. | 376964 |
| VEN 581 | Regal Resources Inc. | 376965 |
| VEN 582 | Regal Resources Inc. | 376966 |
| VEN 583 | Regal Resources Inc. | 376967 |
| BEN 27 | Regal Resources Inc. | 376867 |
| BEN 28 | Regal Resources Inc. | 376868 |
| BEN 35 | Regal Resources Inc. | 376869 |
| BEN 37 | Regal Resources Inc. | 376871 |
| BEN 38 | Regal Resources Inc. | 376872 |
| BEN 39 | Regal Resources Inc. | 376873 |
| BEN 40 | Regal Resources Inc. | 376874 |
| BEN 41 | Regal Resources Inc. | 376875 |
| BEN 42 | Regal Resources Inc. | 376876 |
| BEN 43 | Regal Resources Inc. | 376877 |
| BEN 44 | Regal Resources Inc. | 376878 |
| HUM 12 | Regal Resources Inc. | 410048 |
| HUM 22 | Regal Resources Inc. | 410049 |
| HUM 28 | Regal Resources Inc. | 410050 |
| VEN 226 | Regal Resources Inc. | 410051 |
| VEN 228 | Regal Resources Inc. | 410052 |
| VEN 230 | Regal Resources Inc. | 410053 |
| VEN 232 | Regal Resources Inc. | 410054 |
| VEN 234 | Regal Resources Inc. | 410055 |
| VEN 501 | Regal Resources Inc. | 410056 |
| VEN 167 | Regal Resources Inc. | 410057 |
| VEN 168 | Regal Resources Inc. | 410058 |
| VEN 169 | Regal Resources Inc. | 410059 |
| VEN 530 | Regal Resources Inc. | 410060 |
| VEN 531 | Regal Resources Inc. | 410061 |
| VEN 533 | Regal Resources Inc. | 410062 |
| VEN 534 | Regal Resources Inc. | 410063 |
| VEN 535 | Regal Resources Inc. | 410064 |
| VEN 536 | Regal Resources Inc. | 410065 |

PHOENIX, ARIZONA

2012 NOV -5 P 2:48

RECEIVED
PHOENIX, ARIZONA

| <u>CLAIM NAME</u> | <u>CLAIMANT'S NAME</u> | <u>AMC NUMBER</u> |
|-------------------|------------------------|-------------------|
| HUM 2 | Regal Resources Inc. | 413394 |
| HUM 3 | Regal Resources Inc. | 413395 |
| HUM 47 | Regal Resources Inc. | 413396 |
| HUM 48 | Regal Resources Inc. | 413397 |
| VEN 28 | Regal Resources Inc. | 413398 |
| VEN 30 | Regal Resources Inc. | 413399 |
| VEN 32 | Regal Resources Inc. | 413400 |
| VEN 34 | Regal Resources Inc. | 413401 |
| VEN 36 | Regal Resources Inc. | 413402 |
| VEN 38 | Regal Resources Inc. | 413403 |
| VEN 40 | Regal Resources Inc. | 413404 |
| VEN 42 | Regal Resources Inc. | 413405 |
| VEN 154 | Regal Resources Inc. | 413406 |
| VEN 156 | Regal Resources Inc. | 413407 |
| VEN 158 | Regal Resources Inc. | 413408 |
| VEN 160 | Regal Resources Inc. | 413409 |
| VEN 162 | Regal Resources Inc. | 413410 |
| VEN 164 | Regal Resources Inc. | 413411 |
| VEN 165 | Regal Resources Inc. | 413412 |
| VEN 166 | Regal Resources Inc. | 413413 |
| VEN 170 | Regal Resources Inc. | 413414 |
| VEN 516 | Regal Resources Inc. | 413415 |
| VEN 518 | Regal Resources Inc. | 413416 |
| VEN 537 | Regal Resources Inc. | 413417 |
| VEN 539 | Regal Resources Inc. | 413418 |
| VEN 541 | Regal Resources Inc. | 413419 |
| VEN 543 | Regal Resources Inc. | 413420 |
| VEN 545 | Regal Resources Inc. | 413421 |
| VEN 548 | Regal Resources Inc. | 413422 |
| VEN 549 | Regal Resources Inc. | 413423 |
| VEN 556 | Regal Resources Inc. | 413424 |
| VEN 557 | Regal Resources Inc. | 413425 |
| VEN 558A | Regal Resources Inc. | 413426 |
| VEN 559 | Regal Resources Inc. | 413427 |
| VEN 560 | Regal Resources Inc. | 413428 |
| VEN 561 | Regal Resources Inc. | 413429 |
| VEN 562 | Regal Resources Inc. | 413430 |
| VEN 563 | Regal Resources Inc. | 413431 |
| VEN 564 | Regal Resources Inc. | 413432 |
| VEN 565 | Regal Resources Inc. | 413433 |
| VEN 566 | Regal Resources Inc. | 413434 |
| VEN 567 | Regal Resources Inc. | 413435 |
| VEN 568 | Regal Resources Inc. | 413436 |
| VEN 569 | Regal Resources Inc. | 413437 |

PHOENIX, ARIZONA

2012 NOV - 5 P 2:48

RECEIVED
MAY 17 2012

United States Department of the Interior
Bureau of Land Management
 LANDS/RECREATION & PLANNING
 ONE N CENTRAL AVE
 PHOENIX, AZ 85004 -2203
 Phone: 602-417-9200

Receipt

No: 2685321

| | |
|--|--|
| Transaction #: 2766836 | |
| Date of Transaction: 11/06/2012 | |
| CUSTOMER: | |
| MINQUEST INC. 4235 CHRISTY WAY RENO,NV 89519-7905 US | |

| LINE # | QTY | DESCRIPTION | REMARKS | UNIT PRICE | TOTAL |
|---------------|------|--|-----------|------------|-------------------|
| 1 | 1.00 | LOCATABLE MINERALS / MINING CLAIMS-NOT NEW-UNADJUD,ONE AUTH NO. ONLY / MINING CLAIM MONEY RECEIVED CASES: AMC370174/\$3320.00 | QCD - 332 | - n/a - | 3320.00 |
| TOTAL: | | | | | \$3,320.00 |

| PAYMENT INFORMATION | | | | | |
|---------------------|-----------|---|-------------|------------|--|
| 1 | AMOUNT: | 3320.00 | POSTMARKED: | 11/02/2012 | |
| | TYPE: | CHECK | RECEIVED: | 11/06/2012 | |
| | CHECK NO: | 3160 | | | |
| | NAME: | MINQUEST INC 4235 CHRISTY WAY RENO NV 89519-7905 US | | | |

| |
|---------|
| REMARKS |
| |

This receipt was generated by the automated BLM Collections and Billing System and is a paper representation of a portion of the official electronic record contained therein.



RECEIVED
BLM AZ STATE OFFICE
2012 SEP 26 P 2:17
PHOENIX, ARIZONA

AMC 370174
AMC 370789
AMC 372233
AMC 368757
AMC 368729
AMC 371456
AMC 376862
AMC 410048
AMC 413394

September 24, 2012

Dept of Interior
Bureau of Land Management
Arizona State Office
One North Central Avenue
Phoenix, AZ 85004-2203

RE: Quit Claim Deed – Patagonia Unpatented Mining Claims

Dear Sir:

Enclosed please find a Quit Claim Deed filing for 332 Unpatented Patagonia Mining claims (see Exhibit A), a copy of the County receipt and a check for \$3,320.00 (\$10 p/claim). Please record same and return them to the address below. I can be reached at (775)746-4471 if you have any questions.

Sincerely,

Richard R. Kern
President

enclosure

ENTERED IN COMPUTER
RS 12-5-12

EXHIBIT A

Unpatented mining claims listed in Department of the Interior-BLM records as follows:

| <u>CLAIM NAME</u> | <u>CLAIMANT'S NAME</u> | <u>AMC NUMBER</u> |
|-------------------|------------------------|-------------------|
| VEN 43 | MinQuest Inc. | 370174 |
| VEN 44 | MinQuest Inc. | 370175 |
| VEN 45 | MinQuest Inc. | 370176 |
| VEN 48 | MinQuest Inc. | 370177 |
| VEN 50 | MinQuest Inc. | 370178 |
| VEN 83 | MinQuest Inc. | 370179 |
| VEN 84 | MinQuest Inc. | 370180 |
| VEN 85 | MinQuest Inc. | 370181 |
| VEN 86 | MinQuest Inc. | 370182 |
| VEN 87 | MinQuest Inc. | 370183 |
| VEN 88 | MinQuest Inc. | 370184 |
| VEN 89 | MinQuest Inc. | 370185 |
| VEN 90 | MinQuest Inc. | 370186 |
| VEN 91 | MinQuest Inc. | 370187 |
| VEN 92 | MinQuest Inc. | 370188 |
| VEN 96 | MinQuest Inc. | 370189 |
| VEN 100 | MinQuest Inc. | 370190 |
| VEN 124 | MinQuest Inc. | 370191 |
| VEN 125 | MinQuest Inc. | 370192 |
| VEN 126 | MinQuest Inc. | 370193 |
| VEN 127 | MinQuest Inc. | 370194 |
| VEN 128 | MinQuest Inc. | 370195 |
| VEN 131 | MinQuest Inc. | 370196 |
| VEN 135 | MinQuest Inc. | 370197 |
| VEN 1 | MinQuest Inc. | 370789 |
| VEN 3 | MinQuest Inc. | 370790 |
| VEN 5 | MinQuest Inc. | 370791 |
| VEN 6 | MinQuest Inc. | 370792 |
| VEN 7 | MinQuest Inc. | 370793 |
| VEN 8 | MinQuest Inc. | 370794 |
| VEN 9 | MinQuest Inc. | 370795 |
| VEN 10 | MinQuest Inc. | 370796 |
| VEN 12 | MinQuest Inc. | 370797 |
| VEN 13 | MinQuest Inc. | 370798 |
| VEN 14 | MinQuest Inc. | 370799 |
| VEN 15 | MinQuest Inc. | 370800 |
| VEN 16 | MinQuest Inc. | 370801 |

ENTERED IN COMPUTER

RE 12-5-12

 CLAIM RECEIVED
 PHOENIX, ARIZONA
 2012 SEP 26 P 2:18
 OFFICE

CLAIM NAME

CLAIMANT'S NAME

AMC NUMBER

| | | |
|----------|---------------|--------|
| VEN 17 | MinQuest Inc. | 370802 |
| VEN 18 | MinQuest Inc. | 370803 |
| VEN 20 | MinQuest Inc. | 370804 |
| VEN 22 | MinQuest Inc. | 370805 |
| VEN 51 | MinQuest Inc. | 370806 |
| VEN 52 | MinQuest Inc. | 370807 |
| VEN 53 | MinQuest Inc. | 370808 |
| VEN 54 | MinQuest Inc. | 370809 |
| VEN 55 | MinQuest Inc. | 370810 |
| VEN 56 | MinQuest Inc. | 370811 |
| VEN 57 | MinQuest Inc. | 370812 |
| VEN 58 | MinQuest Inc. | 370813 |
| VEN 59 | MinQuest Inc. | 370814 |
| VEN 60 | MinQuest Inc. | 370815 |
| VEN 61 | MinQuest Inc. | 370816 |
| VEN 62 | MinQuest Inc. | 370817 |
| VEN 63 | MinQuest Inc. | 370818 |
| VEN 64 | MinQuest Inc. | 370819 |
| VEN 65 | MinQuest Inc. | 370820 |
| VEN 66 | MinQuest Inc. | 370821 |
| VEN 67 | MinQuest Inc. | 370822 |
| VEN 68 | MinQuest Inc. | 370823 |
| VEN 69 | MinQuest Inc. | 370824 |
| VEN 70 | MinQuest Inc. | 370825 |
| VEN 71 | MinQuest Inc. | 370826 |
| VEN 72 | MinQuest Inc. | 370827 |
| VEN 73 | MinQuest Inc. | 370828 |
| VEN 74 | MinQuest Inc. | 370829 |
| VEN 75 | MinQuest Inc. | 370830 |
| VEN 76 | MinQuest Inc. | 370831 |
| VEN 77 | MinQuest Inc. | 370832 |
| VEN 78 | MinQuest Inc. | 370833 |
| VEN 79 | MinQuest Inc. | 370834 |
| VEN 80 | MinQuest Inc. | 370835 |
| VEN 81 | MinQuest Inc. | 370836 |
| VEN 82 | MinQuest Inc. | 370837 |
| VEN 93 | MinQuest Inc. | 370838 |
| VEN 97 | MinQuest Inc. | 370840 |
| VEN 99 | MinQuest Inc. | 370841 |
| VEN 101 | MinQuest Inc. | 370842 |
| VEN 102 | MinQuest Inc. | 370843 |
| VEN 103 | MinQuest Inc. | 370844 |
| VEN 104 | MinQuest Inc. | 370845 |
| VEN 105 | MinQuest Inc. | 370846 |
| VEN 106 | MinQuest Inc. | 370847 |
| VEN 107 | MinQuest Inc. | 370848 |
| VEN 107A | MinQuest Inc. | 370849 |
| VEN 108 | MinQuest Inc. | 370850 |
| VEN 109 | MinQuest Inc. | 370851 |
| VEN 111 | MinQuest Inc. | 370852 |
| VEN 113 | MinQuest Inc. | 370853 |
| VEN 130 | MinQuest Inc. | 370854 |
| VEN 132 | MinQuest Inc. | 370855 |
| VEN 134 | MinQuest Inc. | 370856 |

PHOENIX, ARIZONA

2012 SEP 26 P 2:18

RECEIVED
PHX AZ STATE OFFICE

Handwritten scribbles and stamps at the bottom of the page.

| <u>CLAIM NAME</u> | <u>CLAIMANT'S NAME</u> | <u>AMC NUMBER</u> |
|-------------------|------------------------|-------------------|
| VEN 137 | MinQuest Inc. | 370857 |
| VEN 180 | MinQuest Inc. | 370861 |
| VEN 181 | MinQuest Inc. | 370862 |
| VEN 182 | MinQuest Inc. | 370863 |
| HUM 11 | MinQuest Inc. | 370864 |
| HUM 14 | MinQuest Inc. | 370865 |
| HUM 20 | MinQuest Inc. | 370866 |
| HUM 21 | MinQuest Inc. | 370867 |
| HUM 26 | MinQuest Inc. | 370868 |
| HUM 27 | MinQuest Inc. | 370869 |
| SB 80 | MinQuest Inc. | 370870 |
| SB 81 | MinQuest Inc. | 370871 |
| SB 82 | MinQuest Inc. | 370872 |
| SB 84 | MinQuest Inc. | 370873 |
| SB 86 | MinQuest Inc. | 370874 |
| SB 88 | MinQuest Inc. | 370875 |
| SB 89 | MinQuest Inc. | 370876 |
| SB 90 | MinQuest Inc. | 370877 |
| SB 91 | MinQuest Inc. | 370878 |
| VEN 11 | MinQuest Inc. | 372233 |
| VEN 23 | MinQuest Inc. | 372234 |
| VEN 24 | MinQuest Inc. | 372235 |
| VEN 26 | MinQuest Inc. | 372237 |
| VEN 177 | MinQuest Inc. | 372246 |
| VEN 178 | MinQuest Inc. | 372247 |
| VEN 179 | MinQuest Inc. | 372248 |
| VEN 183 | MinQuest Inc. | 372249 |
| VEN 184 | MinQuest Inc. | 372250 |
| VEN 185 | MinQuest Inc. | 372251 |
| VEN 236 | MinQuest Inc. | 372257 |
| VEN 238 | MinQuest Inc. | 372258 |
| VEN 240 | MinQuest Inc. | 372259 |
| VEN 242 | MinQuest Inc. | 372260 |
| VEN 244 | MinQuest Inc. | 372261 |
| VEN 254 | MinQuest Inc. | 372262 |
| VEN 500 | MinQuest Inc. | 372263 |
| VEN 502 | MinQuest Inc. | 372265 |
| VEN 503 | MinQuest Inc. | 372266 |
| VEN 504 | MinQuest Inc. | 372267 |
| VEN 505 | MinQuest Inc. | 372268 |
| VEN 506 | MinQuest Inc. | 372269 |
| VEN 507 | MinQuest Inc. | 372270 |
| VEN 508 | MinQuest Inc. | 372271 |
| VEN 509 | MinQuest Inc. | 372272 |
| VEN 510 | MinQuest Inc. | 372273 |
| VEN 511 | MinQuest Inc. | 372274 |
| VEN 512 | MinQuest Inc. | 372275 |
| VEN 513 | MinQuest Inc. | 372276 |
| VEN 514 | MinQuest Inc. | 372277 |
| VEN 515 | MinQuest Inc. | 372278 |
| VEN 517 | MinQuest Inc. | 372280 |
| BEN 1 | MinQuest Inc. | 368757 |
| BEN 2 | MinQuest Inc. | 368758 |
| BEN 3 | MinQuest Inc. | 368759 |
| BEN 4 | MinQuest Inc. | 368760 |

PHOENIX, ARIZONA

2012 SEP 26 P 2:18

RECEIVED
DLM AT STATE OFFICE

ENTERED IN COMPUTER

RS 12-5-12

| <u>CLAIM NAME</u> | <u>CLAIMANT'S NAME</u> | <u>AMC NUMBER</u> |
|-------------------|------------------------|-------------------|
| BEN 5 | MinQuest Inc. | 368761 |
| BEN 6 | MinQuest Inc. | 368762 |
| BEN 7 | MinQuest Inc. | 368763 |
| BEN 8 | MinQuest Inc. | 368764 |
| BEN 9 | MinQuest Inc. | 368765 |
| BEN 13 | MinQuest Inc. | 368766 |
| BEN 14 | MinQuest Inc. | 368767 |
| BEN 15 | MinQuest Inc. | 368768 |
| BEN 16 | MinQuest Inc. | 368769 |
| BEN 17 | MinQuest Inc. | 368770 |
| BEN 18 | MinQuest Inc. | 368771 |
| BEN 19 | MinQuest Inc. | 368772 |
| BEN 20 | MinQuest Inc. | 368773 |
| BEN 21 | MinQuest Inc. | 368774 |
| BEN 22 | MinQuest Inc. | 368775 |
| BEN 23 | MinQuest Inc. | 368776 |
| BEN 24 | MinQuest Inc. | 368777 |
| BEN 29 | MinQuest Inc. | 368778 |
| BEN 30 | MinQuest Inc. | 368779 |
| BEN 31 | MinQuest Inc. | 368780 |
| BEN 32 | MinQuest Inc. | 368781 |
| BEN 33 | MinQuest Inc. | 368782 |
| SB 74 | MinQuest Inc. | 368784 |
| SB 75 | MinQuest Inc. | 368785 |
| SB 76 | MinQuest Inc. | 368786 |
| SB 77 | MinQuest Inc. | 368787 |
| SB 92 | MinQuest Inc. | 368788 |
| SB 93 | MinQuest Inc. | 368789 |
| SB 94 | MinQuest Inc. | 368790 |
| SB 95 | MinQuest Inc. | 368791 |
| SB 96 | MinQuest Inc. | 368792 |
| SB 97 | MinQuest Inc. | 368793 |
| SB 98 | MinQuest Inc. | 368794 |
| SB 99 | MinQuest Inc. | 368795 |
| SB 100 | MinQuest Inc. | 368796 |
| SB 101 | MinQuest Inc. | 368797 |
| HUM 1 | MinQuest Inc. | 368735 |
| HUM 4 | MinQuest Inc. | 368738 |
| HUM 5 | MinQuest Inc. | 368739 |
| HUM 6 | MinQuest Inc. | 368740 |
| HUM 7 | MinQuest Inc. | 368741 |
| HUM 8 | MinQuest Inc. | 368742 |
| HUM 9 | MinQuest Inc. | 368743 |
| HUM 10 | MinQuest Inc. | 368744 |
| NY 1 | MinQuest Inc. | 368745 |
| NY 2 | MinQuest Inc. | 368746 |
| NY 3 | MinQuest Inc. | 368747 |
| NY 4 | MinQuest Inc. | 368748 |
| NY 11 | MinQuest Inc. | 368749 |
| NY 12 | MinQuest Inc. | 368750 |
| NY 13 | MinQuest Inc. | 368751 |
| NY 14 | MinQuest Inc. | 368752 |
| NY 15 | MinQuest Inc. | 368753 |
| NY 16 | MinQuest Inc. | 368754 |

RECEIVED
 PHOENIX, ARIZONA
 2012 SEP 26 P 2:18
 OFFICE

ENTERED IN COMPUTER

22 2-5-12

CLAIM NAME

CLAIMANT'S NAME

AMC NUMBER

| | | |
|----------|---------------|--------|
| NY 17 | MinQuest Inc. | 368755 |
| NY 18 | MinQuest Inc. | 368756 |
| VEN 96A | MinQuest Inc. | 371456 |
| VEN 94 | MinQuest Inc. | 371457 |
| VEN 98 | MinQuest Inc. | 371458 |
| VEN 131A | MinQuest Inc. | 371459 |
| VEN 133 | MinQuest Inc. | 371460 |
| VEN 584 | MinQuest Inc. | 376968 |
| VEN 46 | MinQuest Inc. | 376879 |
| VEN 47 | MinQuest Inc. | 376880 |
| VEN 95 | MinQuest Inc. | 376881 |
| VEN 115 | MinQuest Inc. | 376882 |
| VEN 116 | MinQuest Inc. | 376883 |
| VEN 117 | MinQuest Inc. | 376884 |
| VEN 118 | MinQuest Inc. | 376885 |
| VEN 119 | MinQuest Inc. | 376886 |
| VEN 120 | MinQuest inc. | 376887 |
| VEN 121 | MinQuest Inc. | 376888 |
| VEN 122 | MinQuest Inc. | 376889 |
| VEN 123 | MinQuest Inc. | 376890 |
| VEN 146 | MinQuest Inc. | 376891 |
| VEN 147 | MinQuest Inc. | 376892 |
| VEN 148 | MinQuest Inc. | 376893 |
| VEN 149 | MinQuest Inc. | 376894 |
| VEN 150 | MinQuest Inc. | 376895 |
| VEN 151 | MinQuest Inc. | 376896 |
| VEN 152 | MinQuest Inc. | 376897 |
| VEN 153 | MinQuest Inc. | 376898 |
| VEN 155 | MinQuest Inc. | 376900 |
| VEN 157 | MinQuest Inc. | 376902 |
| VEN 159 | MinQuest Inc. | 376904 |
| VEN 161 | MinQuest Inc. | 376906 |
| VEN 163 | MinQuest Inc. | 376908 |
| VEN 167 | MinQuest inc. | 376912 |
| VEN 168 | MinQuest inc. | 376913 |
| VEN 169 | MinQuest Inc. | 376914 |
| VEN 538 | MinQuest Inc. | 376923 |
| VEN 540 | MinQuest Inc. | 376925 |
| VEN 542 | MinQuest Inc. | 376927 |
| VEN 544 | MinQuest Inc. | 376929 |
| VEN 547 | MinQuest Inc. | 376932 |
| VEN 551 | MinQuest Inc. | 376935 |
| VEN 552 | MinQuest Inc. | 376936 |
| VEN 553 | MinQuest Inc. | 376937 |
| VEN 554 | MinQuest Inc. | 376938 |
| VEN 558 | MinQuest Inc. | 376942 |
| VEN 571 | MinQuest Inc. | 376955 |
| VEN 572 | MinQuest Inc. | 376956 |
| VEN 573 | MinQuest Inc. | 376957 |
| VEN 574 | MinQuest Inc. | 376958 |
| VEN 575 | MinQuest inc. | 376959 |
| VEN 576 | MinQuest Inc. | 376960 |
| VEN 577 | MinQuest Inc. | 376961 |
| VEN 578 | MinQuest Inc. | 376962 |

RECEIVED
 CLAIMANT SERVICE OFFICE
 2012 SEP 26 P 2:18

ENTERED IN COMPUTER

RE 12.5.12

CLAIM NAME

CLAIMANT'S NAME

AMC NUMBER

| | | |
|---------|---------------|--------|
| VEN 579 | MinQuest Inc | 376963 |
| VEN 580 | MinQuest Inc | 376964 |
| VEN 581 | MinQuest Inc | 376965 |
| VEN 582 | MinQuest Inc | 376966 |
| VEN 583 | MinQuest Inc | 376967 |
| BEN 27 | MinQuest inc | 376867 |
| BEN 28 | MinQuest inc | 376868 |
| BEN 35 | MinQuest Inc | 376869 |
| BEN 37 | MinQuest Inc | 376871 |
| BEN 38 | MinQuest Inc | 376872 |
| BEN 39 | MinQuest Inc | 376873 |
| BEN 40 | MinQuest inc | 376874 |
| BEN 41 | MinQuest Inc | 376875 |
| BEN 42 | MinQuest Inc | 376876 |
| BEN 43 | MinQuest Inc | 376877 |
| BEN 44 | MinQuest Inc | 376878 |
| HUM 12 | MinQuest Inc. | 410048 |
| HUM 22 | MinQuest Inc. | 410049 |
| HUM 28 | MinQuest Inc. | 410050 |
| VEN 226 | MinQuest Inc. | 410051 |
| VEN 228 | MinQuest Inc. | 410052 |
| VEN 230 | MinQuest Inc. | 410053 |
| VEN 232 | MinQuest Inc. | 410054 |
| VEN 234 | MinQuest Inc. | 410055 |
| VEN 501 | MinQuest Inc. | 410056 |
| VEN 167 | MinQuest Inc. | 410057 |
| VEN 168 | MinQuest Inc. | 410058 |
| VEN 169 | MinQuest Inc. | 410059 |
| VEN 530 | MinQuest Inc. | 410060 |
| VEN 531 | MinQuest Inc. | 410061 |
| VEN 533 | MinQuest Inc. | 410062 |
| VEN 534 | MinQuest Inc. | 410063 |
| VEN 535 | MinQuest Inc. | 410064 |
| VEN 536 | MinQuest Inc. | 410065 |

RECEIVED
 DLM AND SISTER OFFICE
 2012 SEP 26 P 2:18
 PHOENIX, ARIZONA

ENTERED IN COMPUTER ³⁴
 RE 12-5-12

| <u>CLAIM NAME</u> | <u>CLAIMANT'S NAME</u> | <u>AMC NUMBER</u> |
|-------------------|------------------------|-------------------|
| HUM 2 | MinQuest Inc. | 413394 |
| HUM 3 | MinQuest Inc. | 413395 |
| HUM 47 | MinQuest Inc. | 413396 |
| HUM 48 | MinQuest Inc. | 413397 |
| VEN 28 | MinQuest Inc. | 413398 |
| VEN 30 | MinQuest Inc. | 413399 |
| VEN 32 | MinQuest Inc. | 413400 |
| VEN 34 | MinQuest Inc. | 413401 |
| VEN 36 | MinQuest Inc. | 413402 |
| VEN 38 | MinQuest Inc. | 413403 |
| VEN 40 | MinQuest Inc. | 413404 |
| VEN 42 | MinQuest Inc. | 413405 |
| VEN 154 | MinQuest Inc. | 413406 |
| VEN 156 | MinQuest Inc. | 413407 |
| VEN 158 | MinQuest Inc. | 413408 |
| VEN 160 | MinQuest Inc. | 413409 |
| VEN 162 | MinQuest Inc. | 413410 |
| VEN 164 | MinQuest Inc. | 413411 |
| VEN 165 | MinQuest Inc. | 413412 |
| VEN 166 | MinQuest Inc. | 413413 |
| VEN 170 | MinQuest Inc. | 413414 |
| VEN 516 | MinQuest Inc. | 413415 |
| VEN 518 | MinQuest Inc. | 413416 |
| VEN 537 | MinQuest Inc. | 413417 |
| VEN 539 | MinQuest Inc. | 413418 |
| VEN 541 | MinQuest Inc. | 413419 |
| VEN 543 | MinQuest Inc. | 413420 |
| VEN 545 | MinQuest Inc. | 413421 |
| VEN 548 | MinQuest Inc. | 413422 |
| VEN 549 | MinQuest Inc. | 413423 |
| VEN 556 | MinQuest Inc. | 413424 |
| VEN 557 | MinQuest Inc. | 413425 |
| VEN 558A | MinQuest Inc. | 413426 |
| VEN 559 | MinQuest Inc. | 413427 |
| VEN 560 | MinQuest Inc. | 413428 |
| VEN 561 | MinQuest Inc. | 413429 |
| VEN 562 | MinQuest Inc. | 413430 |
| VEN 563 | MinQuest Inc. | 413431 |
| VEN 564 | MinQuest Inc. | 413432 |
| VEN 565 | MinQuest Inc. | 413433 |
| VEN 566 | MinQuest Inc. | 413434 |
| VEN 567 | MinQuest Inc. | 413435 |
| VEN 568 | MinQuest Inc. | 413436 |
| VEN 569 | MinQuest Inc. | 413437 |

RECEIVED
CLAIMS OFFICE
2012 SEP 26 P 2:18
PHOENIX, ARIZONA

ENTERED IN COMPUTER

RS 12.5.12



Flat Rate Mailing Envelope

Visit us at usps.com

INTERNATIONAL RESTRICTIONS APPLY:

Customs forms are required. Consult the International Mail Manual (IMM) at pe.usps.com or ask a retail associate for details.



PS00001035014

United States Postal Service®
DELIVERY CONFIRMATION™



0311 0240 0002 4743 1710

From/Expéditeur:

MinQuest
4235 Christy Way
Reno, NV 89510

To/Destinataire:

D.O.I-Bureau of Land Mgmt
Arizona State Office
One North Central Avenue
Phoenix, AZ 85004-2203

Country of Destination:/Pays de destination:

PLEASE PRESS FIRMLY



1006

85004

U.S. POSTAGE
PAID
RENO, NV
89510
SEP 24, 12
AMOUNT

\$5.90

00000011-12



Please Recycle

RECEIVED
BLM AZ STATE OFFICE
2012 SEP 26 P 2:17
PHOENIX, ARIZONA

This packaging is the property of the U.S. Postal Service® and is provided solely for use in sending Priority Mail® shipments. Misuse may be a violation of federal law. This packaging is not for resale. EP14F-P-PP © U.S. Postal Service; June 2012; All rights reserved.

EP14F-P-PP June 2012 © U.S. Postal Service

Schedule package pickup right from your home or office at usps.com/pickup
Print postage online

United States Department of the Interior
Bureau of Land Management
 LANDS/RECREATION & PLANNING
 ONE N CENTRAL AVE
 PHOENIX, AZ 85004 -2203
 Phone: 602-417-9200

Receipt

No: 2663960

| | |
|--|--|
| Transaction #: 2745014 | |
| Date of Transaction: 10/04/2012 | |
| CUSTOMER: | |
| MINQUEST INC. 4235 CHRISTY WAY RENO,NV 89519-7905 US | |

| LINE # | QTY | DESCRIPTION | REMARKS | UNIT PRICE | TOTAL |
|---------------|------|--|-----------|------------|-------------------|
| 1 | 1.00 | LOCATABLE MINERALS / MINING CLAIMS-NOT NEW-UNADJUD,ONE AUTH NO. ONLY / MINING CLAIM MONEY RECEIVED CASES: AMC370174/\$3320.00 | QCD - 332 | - n/a - | 3320.00 |
| TOTAL: | | | | | \$3,320.00 |

| PAYMENT INFORMATION | | | | | |
|---------------------|-----------|--|-------------|------------|--|
| 1 | AMOUNT: | 3320.00 | POSTMARKED: | N/A | |
| | TYPE: | CHECK | RECEIVED: | 09/27/2012 | |
| | CHECK NO: | 1259 | | | |
| | NAME: | REGAL RESOURCES USA INC 4235 CHRISTY WAY RENO NV 89519-7905 US | | | |

| |
|-----------------------|
| REMARKS |
| TEMP. RECEIPT #181578 |

This receipt was generated by the automated BLM Collections and Billing System and is a paper representation of a portion of the official electronic record contained therein.

NOTICE!!

These documents have been scanned!

Do not place un-scanned documents beneath this notice!

Do not remove this notice from this file!

GPO Jacket No. 560-102
Print Order 61540
Rise Business Services, LLC
Job=AZ15 5/16/2019



Box Number= AZ15056



Claim Begin-End: AMC410048-AMC410065

4 Miscellaneous



AZ15056-9

AMC409378-AMC410492



August 10, 2011

U.S. Department of the Interior
Division of Mining Claims
U.S. Bureau of Land Management
Arizona State Office
One North Central Avenue
Phoenix, AZ 85004-2203

RE: LOCATION CERTIFICATES NEW CLAIMS

Dear Sir:

Enclosed please find 18 original lode claim certificates (VEN167 et al, HUM12 et al), a map indicating each claim's location, and a check for \$3,402.00 (\$189/claim). Please record same and return them to the address below. I can be reached at (775)746-4471 if you have any questions.

Sincerely,

Richard R. Kern
President

enclosure

RECEIVED
BLM AZ STATE OFFICE
2011 AUG 15 A 7:54
PHOENIX, ARIZONA

AMC410048

~~NO. OF CLAIMS
AMOUNT
RECEIPT NO.
INIT.
** BLM-ASO**~~

NOTICE!!

These documents have been scanned!

Do not place un-scanned documents beneath this notice!

Do not remove this notice from this file!

GPO Jacket No. 560-102
Print Order 61540
Rise Business Services, LLC
Job=AZ15 5/16/2019



Box Number= AZ15056



Claim Begin-End: AMC410048-AMC410065

5 Annual Filings



AZ15056-9

AMC409378-AMC410492

ERWIN THOMPSON FAILLERS

241 RIDGE STREET, SUITE 210
RENO, NEVADA 89501

THOMAS P. ERWIN
FRANK W. THOMPSON
JEFF N. FAILLERS

TELEPHONE (775) 825-4300
FAX (775) 786-1180
jfaillers@renolaw.com
renolaw.com

371758
367729

372233

376862

410048

413394

447892

368729

368757

370174

370789

371456

July 13, 2018

BY FEDERAL EXPRESS

Mining Records Division
Arizona State Office
Bureau of Land Management
One N. Central Avenue, Suite 800
Phoenix, Arizona 85004-4427

Re: 2018-2019 Claim Maintenance Fees

Dear Sir or Madam:

I enclose our Check No. 2146 in the amount of \$930.00. This represents payment of the 2018-2019 federal claim maintenance fees for the claim listed on Exhibit A attached hereto situated in Santa Cruz County, Arizona (6 claims at \$155.00 per claim).

This filing is made by Arizona Standard LLC, whose address is 241 Ridge Street, Suite 210, Reno, Nevada 89501.

Please return evidence of filing to this office. Thank you for your attention.

Very truly yours,

Jeanine T. Faillers
Legal Assistant to Jeff N. Faillers

JNF:jtf
Arizona standard/4418.01/2018 mining
check/enclosures

RECEIVED
BLM AZ STATE OFFICE
2018 JUL 16 P 1:29
PHOENIX, ARIZONA

#4213935

ENTERED
JUL 20 2018
BY: RAM

Recorded at the request of
and when recorded return to:

Jeff N. Faillers, Esq.
Erwin Thompson Faillers
241 Ridge Street, Suite 210
Reno, NV 89501

The undersigned affirms that this
document does not contain the personal information
of any person.

RECEIVED
BLM AZ STATE OFFICE
2018 JUL 16 P 1:29
PHOENIX, ARIZONA

Notice of Intent to Hold and Affidavit of Payment of Fees

The undersigned gives notice as follows:

1. Arizona Standard LLC ("Owner"), as successor-in-interest to Brian F. Corn and Russell M. Corn, is the owner of the Buket No. 1 through 4 and Buket No. 7 through 8 mining claims which are located in Santa Cruz County, Arizona. The address of the Owner is 241 Ridge Street, Suite 210, Reno, Nevada 89501.
2. The full names of the mining claims and the Bureau of Land Management mining claim serial numbers assigned to the mining claims are described in the exhibit attached to and by this reference incorporated in this Notice.
3. The Owner intends to hold the claims for the assessment year ending on September 1, 2018, and intends to hold the claims for the assessment year ending on September 1, 2019.
4. The Owner has paid the federal annual mining claim maintenance fees for the assessment year ending on September 1, 2018, and has paid the federal annual mining claim maintenance fees for the assessment year ending on September 1, 2019.
5. This Notice includes 6 unpatented mining claims.

Arizona Standard LLC

By: 
JEFF N. FAILLERS, Agent

STATE OF NEVADA)
) ss
COUNTY OF WASHOE)

On the 12th day of July, 2018, personally appeared before me, a Notary Public within and for said County and State, JEFF N. FAILLERS, who acknowledged that he executed the forgoing NOTICE OF INTENT TO HOLD AND AFFIDAVIT OF PAYMENT OF FEES, and to me known or proved to be the person described in and who executed the same.



NOTARY PUBLIC

RECEIVED
BLM AZ STATE OFFICE
2018 JUL 16 P 1:29
PHOENIX, ARIZONA

Exhibit A
Property Exhibit

The following six (6) unpatented lode mining claims owned by Arizona Standard LLC, a Nevada limited liability company, situated in Sections 5 and 6, T. 23 S., R. 16 E., G&SRM, in Santa Cruz County, Arizona:

| <i>Count</i> | Claim Name | Location Date | County Document No. | BLM AMC No. |
|--------------|-------------------|----------------------|----------------------------|--------------------|
| 1 | BUKET NO. 1 | 4/2/2006 | 2006-05750 | AMC371758 |
| 2 | BUKET NO. 2 | 4/2/2006 | 2006-05751 | AMC371759 |
| 3 | BUKET NO. 3 | 10/6/2005 | 2005-13724 | AMC367729 |
| 4 | BUKET NO. 4 | 10/6/2005 | 2005-13723 | AMC367730 |
| 5 | BUKET NO. 7 | 4/2/2006 | 2006-05752 | AMC371760 |
| 6 | BUKET NO. 8 | 4/2/2006 | 2006-05753 | AMC371761 |

Total of 6 unpatented lode mining claims.

[End of Exhibit A]

RECEIVED
BLM AZ STATE OFFICE
2010 JUL 16 P 1:29
PHOENIX, ARIZONA

ERWIN THOMPSON FAILLERS

241 RIDGE STREET, SUITE 210
RENO, NEVADA 89501

THOMAS P. ERWIN
FRANK W. THOMPSON
JEFF N. FAILLERS

TELEPHONE (775) 825-4300
FAX (775) 786-1180
jfaillers@renolaw.com
renolaw.com

July 13, 2018

BY FEDERAL EXPRESS

Mining Records Division
Arizona State Office
Bureau of Land Management
One N. Central Avenue, Suite 800
Phoenix, Arizona 85004-4427

RECEIVED
BLM AZ STATE OFFICE
2018 JUL 16 P 1:29
PHOENIX, ARIZONA

Re: 2018-2019 Claim Maintenance Fees

Dear Sir or Madam:

I enclose our Check No. 2148 in the amount of \$1,085.00. This represents payment of the 2018-2019 federal claim maintenance fees for the claim listed on Exhibit A attached hereto situated in Santa Cruz County, Arizona (7 claims at \$155.00 per claim).

This filing is made by Arizona Standard LLC, whose address is 241 Ridge Street, Suite 210, Reno, Nevada 89501.

Please return evidence of filing to this office. Thank you for your attention.

Very truly yours,

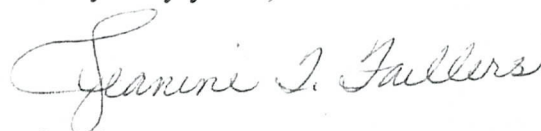

Jeanine T. Faillers
Legal Assistant to Jeff N. Faillers

JNF:jtf
Arizona standard/4418.01/2018 mining
check/enclosures

Recorded at the request of
and when recorded return to:

Jeff N. Faillers, Esq.
Erwin Thompson Faillers
241 Ridge Street, Suite 210
Reno, NV 89501

The undersigned affirms that this
document does not contain the personal information
of any person.

RECEIVED
BLM AZ STATE OFFICE
2018 JUL 16 P 1:29
PHOENIX, ARIZONA

Notice of Intent to Hold and Affidavit of Payment of Fees

The undersigned gives notice as follows:

1. Arizona Standard LLC ("Owner") is the owner of the AZF 1, AZF 3 through 6, and AZF 8 through 9 mining claims which are located in Santa Cruz County, Arizona. The address of the Owner is 241 Ridge Street, Suite 210, Reno, Nevada 89501.
2. The full names of the mining claims and the Bureau of Land Management mining claim serial numbers assigned to the mining claims are described in the exhibit attached to and by this reference incorporated in this Notice.
3. The Owner intends to hold the claims for the assessment year ending on September 1, 2018, and intends to hold the claims for the assessment year ending on September 1, 2019.
4. The Owner has paid the federal annual mining claim maintenance fees for the assessment year ending on September 1, 2018, and has paid the federal annual mining claim maintenance fees for the assessment year ending on September 1, 2019.
5. This Notice includes 7 unpatented mining claims.

Dated this 12th day of July, 2018.

Arizona Standard LLC

By: 
JEFF N. FAILLERS, Agent

STATE OF NEVADA)
) ss
COUNTY OF WASHOE)

On the 12th day of July, 2018, personally appeared before me, a Notary Public within and for said County and State, JEFF N. FAILLERS, who acknowledged that he executed the forgoing NOTICE OF INTENT TO HOLD AND AFFIDAVIT OF PAYMENT OF FEES, and to me known or proved to be the person described in and who executed the same.

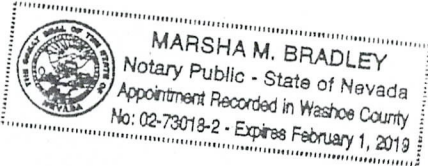

NOTARY PUBLIC

RECEIVED
BLM AZ STATE OFFICE
2018 JUL 16 P 1:30
PHOENIX, ARIZONA

Exhibit A
Property Exhibit

The following seven (7) unpatented lode mining claims owned by Arizona Standard LLC, a Nevada limited liability company, situated in Sections 5 and 6, T. 23 S., R. 16 E., G&SRM, in Santa Cruz County, Arizona:

| <i>Count</i> | <i>Claim Name</i> | <i>Location Date</i> | <i>County Document No.</i> | <i>BLM AMC No.</i> |
|--------------|-------------------|----------------------|----------------------------|--------------------|
| 1 | AZF 1 | 8/29/2017 | 2017-07868 | AMC447892 7 |
| 2 | AZF 3 | 8/28/2017 | 2017-07869 | AMC447893 |
| 3 | AZF 4 | 8/28/2017 | 2017-07870 | AMC447894 |
| 4 | AZF 5 | 8/28/2017 | 2017-07871 | AMC447895 |
| 5 | AZF 6 | 8/28/2017 | 2017-07872 | AMC447896 |
| 6 | AZF 8 | 8/28/2017 | 2017-07873 | AMC447897 |
| 7 | AZF 9 | 8/28/2017 | 2017-07874 | AMC447898 ✓ |

Total of 7 unpatented lode mining claims.

[End of Exhibit A]

RECEIVED
BLM AZ STATE OFFICE
2010 JUL 16 P 1:30
PHOENIX, ARIZONA

ERWIN THOMPSON FAILLERS

241 RIDGE STREET, SUITE 210
RENO, NEVADA 89501

THOMAS P. ERWIN
FRANK W. THOMPSON
JEFF N. FAILLERS

TELEPHONE (775) 825-4300
FAX (775) 786-1180
jfaillers@renolaw.com
renolaw.com

July 13, 2018

BY FEDERAL EXPRESS

Mining Records Division
Arizona State Office
Bureau of Land Management
One N. Central Avenue, Suite 800
Phoenix, Arizona 85004-4427

RECEIVED
BLM AZ STATE OFFICE
2018 JUL 16 P 1:30
PHOENIX, ARIZONA

Re: 2018-2019 Claim Maintenance Fees

Dear Sir or Madam:

I enclose our Check No. 2150 in the amount of \$43,400.00. This represents payment of the 2018-2019 federal claim maintenance fees for the claim listed on Exhibit A attached hereto situated in Santa Cruz County, Arizona (**280 claims at \$155.00 per claim**).

This filing is made by Arizona Standard LLC, whose address is 241 Ridge Street, Suite 210, Reno, Nevada 89501

Please return evidence of filing to this office. Thank you for your attention.

Very truly yours,

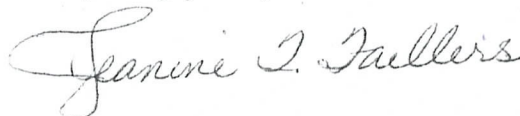

Jeanine T. Faillers
Legal Assistant to Jeff N. Faillers

JNF:jtf
Arizona standard/4418.01/2018 mining
check/enclosures

Recorded at the request of
and when recorded return to:

Jeff N. Faillers, Esq.
Erwin Thompson Faillers
241 Ridge Street, Suite 210
Reno, NV 89501

The undersigned affirms that this
document does not contain the personal information
of any person.

RECEIVED
BLM AZ STATE OFFICE
2018 JUL 16 P 1:30
PHOENIX, ARIZONA

Notice of Intent to Hold and Affidavit of Payment of Fees

The undersigned gives notice as follows:

1. Arizona Standard LLC ("Owner"), as successor-in-interest to Regal Resources USA Inc., is the owner of the **HUM**, **SB**, and **VEN** mining claims which are located in Santa Cruz County, Arizona. The address of the Owner is 241 Ridge Street, Suite 210, Reno, Nevada 89501.
2. The full names of the mining claims and the Bureau of Land Management mining claim serial numbers assigned to the mining claims are described in the exhibit attached to and by this reference incorporated in this Notice.
3. The Owner intends to hold the claims for the assessment year ending on September 1, 2018, and intends to hold the claims for the assessment year ending on September 1, 2019.
4. The Owner has paid the federal annual mining claim maintenance fees for the assessment year ending on September 1, 2018, and has paid the federal annual mining claim maintenance fees for the assessment year ending on September 1, 2019.
5. This Notice includes 280 unpatented mining claims.

Dated this 12th day of July, 2018.

Arizona Standard LLC

By: *Jeff N. Faillers*
JEFF N. FAILLERS, Agent

STATE OF NEVADA)
) ss
COUNTY OF WASHOE)

On the 12th day of July, 2018, personally appeared before me, a Notary Public within and for said County and State, JEFF N. FAILLERS, who acknowledged that he executed the forgoing NOTICE OF INTENT TO HOLD AND AFFIDAVIT OF PAYMENT OF FEES, and to me known or proved to be the person described in and who executed the same.

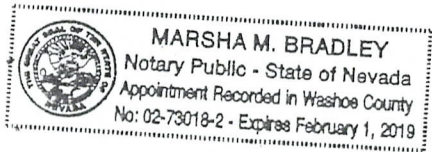

Marsha M. Bradley
NOTARY PUBLIC

RECEIVED
BLM AZ STATE OFFICE
2018 JUL 16 P 1:30
PHOENIX, ARIZONA

Exhibit A
Property Exhibit

The following two hundred and eighty (280) unpatented lode mining claims owned by Arizona Standard LLC, a Nevada limited liability company, situated in Sections 1, 2, 11, 12, 13, 14, T. 23 S., R. 15 E., Sections 4, 5, 6, 7, 8, 9, 17, and 18, T. 23 S., R. 16 E., and Sections 23 through 26, T. 24 S., R. 16 E., G&SRM, in Santa Cruz County, Arizona:

| <i>Count</i> | Claim Name | Location Date | County Document No. | BLM AMC No. |
|--------------|-------------------|----------------------|----------------------------|--------------------|
| 1 | HUM1 | 9/24/2005 | 2005-17879 | AMC368735 |
| 2 | HUM4 | 9/24/2005 | 2005-17882 | AMC368738 |
| 3 | HUM5 | 9/24/2005 | 2005-17883 | AMC368739 |
| 4 | HUM6 | 9/24/2005 | 2005-17884 | AMC368740 |
| 5 | HUM7 | 9/24/2005 | 2005-17885 | AMC368741 |
| 6 | HUM8 | 9/24/2005 | 2005-17886 | AMC368742 |
| 7 | HUM9 | 9/24/2005 | 2005-17887 | AMC368743 |
| 8 | HUM10 | 9/24/2005 | 2005-17888 | AMC368744 |
| 9 | SB 74 | 9/23/2005 | 2005-17746 | AMC368784 |
| 10 | SB 75 | 9/23/2005 | 2005-17747 | AMC368785 |
| 11 | SB 76 | 9/23/2005 | 2005-17748 | AMC368786 |
| 12 | SB 77 | 9/23/2005 | 2005-17749 | AMC368787 |
| 13 | SB 92 | 9/23/2005 | 2005-17750 | AMC368788 |
| 14 | SB 93 | 9/23/2005 | 2005-17751 | AMC368789 |
| 15 | SB 94 | 9/23/2005 | 2005-17752 | AMC368790 |
| 16 | SB 95 | 9/23/2005 | 2005-17753 | AMC368791 |
| 17 | SB 96 | 9/23/2005 | 2005-17754 | AMC368792 |
| 18 | SB 97 | 9/23/2005 | 2005-17755 | AMC368793 |
| 19 | SB 98 | 9/23/2005 | 2005-17756 | AMC368794 |
| 20 | SB 99 | 9/23/2005 | 2005-17757 | AMC368795 |
| 21 | SB 100 | 9/23/2005 | 2005-17758 | AMC368796 |
| 22 | SB 101 | 9/23/2005 | 2005-17759 | AMC368797 |
| 23 | VEN 43 | 11/27/2005 | 2006-02664 | AMC370174 |
| 24 | VEN 44 | 11/27/2005 | 2006-02665 | AMC370175 |
| 25 | VEN 45 | 11/28/2005 | 2006-02666 | AMC370176 |
| 26 | VEN 48 | 11/28/2005 | 2006-02667 | AMC370177 |
| 27 | VEN 50 | 11/28/2005 | 2006-02668 | AMC370178 |
| 28 | VEN 83 | 11/27/2005 | 2006-02669 | AMC370179 |
| 29 | VEN 84 | 11/25/2005 | 2006-02670 | AMC370180 |

RECEIVED
 BLM AZ STATE OFFICE
 PHOENIX, ARIZONA
 2008 JUL 16 P 1:30

| <i>Count</i> | <i>Claim Name</i> | <i>Location Date</i> | <i>County Document No.</i> | <i>BLM AMC No.</i> |
|--------------|-------------------|----------------------|----------------------------|--------------------|
| 30 | VEN 85 | 11/27/2005 | 2006-02671 | AMC370181 |
| 31 | VEN 86 | 11/25/2005 | 2006-02672 | AMC370182 |
| 32 | VEN 87 | 11/28/2005 | 2006-02673 | AMC370183 |
| 33 | VEN 88 | 11/25/2005 | 2006-02674 | AMC370184 |
| 34 | VEN 89 | 11/28/2005 | 2006-02675 | AMC370185 |
| 35 | VEN 90 | 11/26/2005 | 2006-02676 | AMC370186 |
| 36 | VEN 91 | 11/28/2005 | 2006-02677 | AMC370187 |
| 37 | VEN 92 | 11/26/2005 | 2006-02678 | AMC370188 |
| 38 | VEN 96 | 11/26/2005 | 2006-02679 | AMC370189 |
| 39 | VEN 100 | 1/22/2006 | 2006-02680 | AMC370190 |
| 40 | VEN 124 | 11/25/2005 | 2006-02681 | AMC370191 |
| 41 | VEN 125 | 11/25/2005 | 2006-02682 | AMC370192 |
| 42 | VEN 126 | 11/25/2005 | 2006-02683 | AMC370193 |
| 43 | VEN 127 | 11/26/2005 | 2006-02684 | AMC370194 |
| 44 | VEN 128 | 11/26/2005 | 2006-02685 | AMC370195 |
| 45 | VEN 131 | 11/26/2005 | 2006-02686 | AMC370196 |
| 46 | VEN 135 | 1/22/2006 | 2006-02687 | AMC370197 |
| 47 | VEN 1 | 1/4/2006 | 2006-04137 | AMC370789 |
| 48 | VEN 3 | 1/4/2006 | 2006-04138 | AMC370790 |
| 49 | VEN 5 | 1/4/2006 | 2006-04139 | AMC370791 |
| 50 | VEN 6 | 1/5/2006 | 2006-04140 | AMC370792 |
| 51 | VEN 7 | 1/5/2006 | 2006-04141 | AMC370793 |
| 52 | VEN 8 | 1/5/2006 | 2006-04142 | AMC370794 |
| 53 | VEN 9 | 1/5/2006 | 2006-04143 | AMC370795 |
| 54 | VEN 10 | 1/5/2006 | 2006-04144 | AMC370796 |
| 55 | VEN 12 | 1/19/2006 | 2006-04145 | AMC370797 |
| 56 | VEN 13 | 1/19/2006 | 2006-04146 | AMC370798 |
| 57 | VEN 14 | 1/19/2006 | 2006-04147 | AMC370799 |
| 58 | VEN 15 | 1/19/2006 | 2006-04148 | AMC370800 |
| 59 | VEN 16 | 1/6/2006 | 2006-04149 | AMC370801 |
| 60 | VEN 17 | 1/21/2006 | 2006-04150 | AMC370802 |
| 61 | VEN 18 | 1/6/2006 | 2006-04151 | AMC370803 |
| 62 | VEN 20 | 1/6/2006 | 2006-04152 | AMC370804 |
| 63 | VEN 22 | 1/6/2006 | 2006-04153 | AMC370805 |
| 64 | VEN 51 | 1/19/2006 | 2006-04154 | AMC370806 |
| 65 | VEN 52 | 1/21/2006 | 2006-04155 | AMC370807 |
| 66 | VEN 53 | 1/19/2006 | 2006-04156 | AMC370808 |
| 67 | VEN 54 | 1/21/2006 | 2006-04157 | AMC370809 |

RECEIVED
 BLM AZ STATE OFFICE
 2010 JUL 16 P 1:31
 PHOENIX, ARIZONA

| Count | Claim Name | Location Date | County | BLM |
|-------|------------|---------------|--------------|-----------|
| | | | Document No. | AMC No. |
| 68 | VEN 55 | 1/7/2006 | 2006-04158 | AMC370810 |
| 69 | VEN 56 | 1/21/2006 | 2006-04159 | AMC370811 |
| 70 | VEN 57 | 1/7/2006 | 2006-04160 | AMC370812 |
| 71 | VEN 58 | 1/21/2006 | 2006-04161 | AMC370813 |
| 72 | VEN 59 | 1/6/2006 | 2006-04162 | AMC370814 |
| 73 | VEN 60 | 1/21/2006 | 2006-04163 | AMC370815 |
| 74 | VEN 61 | 1/6/2006 | 2006-04164 | AMC370816 |
| 75 | VEN 62 | 1/21/2006 | 2006-04165 | AMC370817 |
| 76 | VEN 63 | 1/20/2006 | 2006-04166 | AMC370818 |
| 77 | VEN 64 | 1/20/2006 | 2006-04167 | AMC370819 |
| 78 | VEN 65 | 1/21/2006 | 2006-04168 | AMC370820 |
| 79 | VEN 66 | 1/21/2006 | 2006-04169 | AMC370821 |
| 80 | VEN 67 | 1/21/2006 | 2006-04170 | AMC370822 |
| 81 | VEN 68 | 1/21/2006 | 2006-04171 | AMC370823 |
| 82 | VEN 69 | 1/21/2006 | 2006-04172 | AMC370824 |
| 83 | VEN 70 | 1/21/2006 | 2006-04173 | AMC370825 |
| 84 | VEN 71 | 1/21/2006 | 2006-04174 | AMC370826 |
| 85 | VEN 72 | 1/21/2006 | 2006-04175 | AMC370827 |
| 86 | VEN 73 | 1/21/2006 | 2006-04176 | AMC370828 |
| 87 | VEN 74 | 1/21/2006 | 2006-04177 | AMC370829 |
| 88 | VEN 75 | 1/22/2006 | 2006-04178 | AMC370830 |
| 89 | VEN 76 | 1/22/2006 | 2006-04179 | AMC370831 |
| 90 | VEN 77 | 1/22/2006 | 2006-04180 | AMC370832 |
| 91 | VEN 78 | 1/22/2006 | 2006-04181 | AMC370833 |
| 92 | VEN 79 | 1/22/2006 | 2006-04182 | AMC370834 |
| 93 | VEN 80 | 1/22/2006 | 2006-04183 | AMC370835 |
| 94 | VEN 81 | 1/22/2006 | 2006-04184 | AMC370836 |
| 95 | VEN 82 | 1/22/2006 | 2006-04185 | AMC370837 |
| 96 | VEN 93 | 1/21/2006 | 2006-04186 | AMC370838 |
| 97 | VEN 97 | 1/21/2006 | 2006-04188 | AMC370840 |
| 98 | VEN 99 | 1/21/2006 | 2006-04189 | AMC370841 |
| 99 | VEN 101 | 1/21/2006 | 2006-04190 | AMC370842 |
| 100 | VEN 102 | 1/22/2006 | 2006-04191 | AMC370843 |
| 101 | VEN 103 | 1/21/2006 | 2006-04192 | AMC370844 |
| 102 | VEN 104 | 1/22/2006 | 2006-04193 | AMC370845 |
| 103 | VEN 105 | 1/21/2006 | 2006-04194 | AMC370846 |
| 104 | VEN 106 | 1/22/2006 | 2006-04195 | AMC370847 |
| 105 | VEN 107 | 1/23/2006 | 2006-04198 | AMC370848 |

RECEIVED
 BLM AZ STATE OFFICE
 PHOENIX, ARIZONA
 2006 JUL 16 P 1:31

| <i>Count</i> | <i>Claim Name</i> | <i>Location Date</i> | <i>County Document No.</i> | <i>BLM AMC No.</i> |
|--------------|-------------------|----------------------|----------------------------|--------------------|
| 106 | VEN 107A | 1/23/2006 | 2006-04196 | AMC370849 |
| 107 | VEN 108 | 1/23/2006 | 2006-04197 | AMC370850 |
| 108 | VEN 109 | 1/23/2006 | 2006-04199 | AMC370851 |
| 109 | VEN 111 | 1/23/2006 | 2006-04200 | AMC370852 |
| 110 | VEN 113 | 1/23/2006 | 2006-04201 | AMC370853 |
| 111 | VEN 130 | 2/3/2006 | 2006-04202 | AMC370854 |
| 112 | VEN 132 | 2/3/2006 | 2006-04203 | AMC370855 |
| 113 | VEN 134 | 2/3/2006 | 2006-04204 | AMC370856 |
| 114 | VEN 137 | 1/22/2006 | 2006-04205 | AMC370857 |
| 115 | VEN 180 | 1/4/2006 | 2006-04209 | AMC370861 |
| 116 | VEN 181 | 1/4/2006 | 2006-04210 | AMC370862 |
| 117 | VEN 182 | 1/4/2006 | 2006-04211 | AMC370863 |
| 118 | HUM 11 | 1/4/2006 | 2006-04221 | AMC370864 |
| 119 | HUM 14 | 12/18/2005 | 2006-04222 | AMC370865 |
| 120 | HUM 20 | 12/18/2005 | 2006-04222 | AMC370866 |
| 121 | HUM 21 | 1/4/2006 | 2006-04224 | AMC370867 |
| 122 | HUM 26 | 12/18/2005 | 2006-04225 | AMC370868 |
| 123 | HUM 27 | 1/4/2006 | 2006-04226 | AMC370869 |
| 124 | SB 80 | 12/17/2005 | 2006-04212 | AMC370870 |
| 125 | SB 81 | 12/17/2005 | 2006-04213 | AMC370871 |
| 126 | SB 82 | 12/17/2005 | 2006-04214 | AMC370872 |
| 127 | SB 84 | 12/17/2005 | 2006-04215 | AMC370873 |
| 128 | SB 86 | 12/17/2005 | 2006-04216 | AMC370874 |
| 129 | SB 88 | 12/17/2005 | 2006-04217 | AMC370875 |
| 130 | SB 89 | 12/17/2005 | 2006-04218 | AMC370876 |
| 131 | SB 90 | 12/17/2005 | 2006-04219 | AMC370877 |
| 132 | SB 91 | 12/17/2005 | 2006-04220 | AMC370878 |
| 133 | VEN 96A | 1/22/2006 | 2006-06565 | AMC371456 |
| 134 | VEN 94 | 1/23/2006 | 2006-06564 | AMC371457 |
| 135 | VEN 98 | 1/22/2006 | 2006-06566 | AMC371458 |
| 136 | VEN 131A | 1/22/2006 | 2006-06567 | AMC371459 |
| 137 | VEN 133 | 1/22/2006 | 2006-06568 | AMC371460 |
| 138 | VEN 11 | 3/3/2006 | 2006-08892 | AMC372233 |
| 139 | VEN 23 | 3/4/2006 | 2006-08893 | AMC372234 |
| 140 | VEN 24 | 3/2/2006 | 2006-08894 | AMC372235 |
| 141 | VEN 26 | 3/2/2006 | 2006-08896 | AMC372236 |
| 142 | VEN 177 | 3/4/2006 | 2006-08905 | AMC372246 |
| 143 | VEN 178 | 3/4/2006 | 2006-08906 | AMC372247 |

RECEIVED
 BLM STATE OFFICE
 JUL 16 P 1:31
 PHOENIX, ARIZONA

| <i>Count</i> | <i>Claim Name</i> | <i>Location Date</i> | <i>County Document No.</i> | <i>BLM AMC No.</i> |
|--------------|-------------------|----------------------|----------------------------|--------------------|
| 144 | VEN 179 | 3/4/2006 | 2006-08907 | AMC372248 |
| 145 | VEN 183 | 3/3/2006 | 2006-08908 | AMC372249 |
| 146 | VEN 184 | 3/4/2006 | 2006-08909 | AMC372250 |
| 147 | VEN 185 | 3/4/2006 | 2006-08910 | AMC372251 |
| 148 | VEN 236 | 3/5/2006 | 2006-08916 | AMC372257 |
| 149 | VEN 238 | 3/5/2006 | 2006-08917 | AMC372258 |
| 150 | VEN 240 | 3/5/2006 | 2006-08918 | AMC372259 |
| 151 | VEN 242 | 3/5/2006 | 2006-08919 | AMC372260 |
| 152 | VEN 244 | 3/5/2006 | 2006-08920 | AMC372261 |
| 153 | VEN 254 | 3/3/2006 | 2006-08921 | AMC372262 |
| 154 | VEN 500 | 4/2/2006 | 2006-08922 | AMC372263 |
| 155 | VEN 502 | 4/2/2006 | 2006-08924 | AMC372265 |
| 156 | VEN 503 | 4/2/2006 | 2006-08925 | AMC372266 |
| 157 | VEN 504 | 4/2/2006 | 2006-08926 | AMC372267 |
| 158 | VEN 505 | 4/2/2006 | 2006-08927 | AMC372268 |
| 159 | VEN 506 | 4/2/2006 | 2006-08928 | AMC372269 |
| 160 | VEN 507 | 4/2/2006 | 2006-08929 | AMC372270 |
| 161 | VEN 508 | 4/2/2006 | 2006-08930 | AMC372271 |
| 162 | VEN 509 | 4/2/2006 | 2006-08931 | AMC372272 |
| 163 | VEN 510 | 4/4/2006 | 2006-08932 | AMC372273 |
| 164 | VEN 511 | 4/4/2006 | 2006-08933 | AMC372274 |
| 165 | VEN 512 | 4/7/2006 | 2006-08934 | AMC372275 |
| 166 | VEN 513 | 4/7/2006 | 2006-08935 | AMC372276 |
| 167 | VEN 514 | 4/7/2006 | 2006-08936 | AMC372277 |
| 168 | VEN 515 | 4/8/2006 | 2006-08937 | AMC372278 |
| 169 | VEN 517 | 4/8/2006 | 2006-08939 | AMC372280 |
| 170 | VEN 46 | 10/28/2006 | 2007-00494 | AMC376879 |
| 171 | VEN 47 | 10/28/2006 | 2007-00495 | AMC376880 |
| 172 | VEN 95 | 10/12/2006 | 2007-00496 | AMC376881 |
| 173 | VEN 115 | 10/26/2006 | 2007-00497 | AMC376882 |
| 174 | VEN 116 | 10/26/2006 | 2007-00498 | AMC376883 |
| 175 | VEN 117 | 10/26/2006 | 2007-00499 | AMC376884 |
| 176 | VEN 118 | 10/26/2006 | 2007-00500 | AMC376885 |
| 177 | VEN 119 | 10/26/2006 | 2007-00501 | AMC376886 |
| 178 | VEN 120 | 10/26/2006 | 2007-00502 | AMC376887 |
| 179 | VEN 121 | 10/26/2006 | 2007-00503 | AMC376888 |
| 180 | VEN 122 | 10/26/2006 | 2007-00504 | AMC376889 |
| 181 | VEN 123 | 10/26/2006 | 2007-00505 | AMC376890 |

RECEIVED
BLM AZ STATE OFFICE
APR 16 P 1:31
PHOENIX, ARIZONA

| <i>Count</i> | <i>Claim Name</i> | <i>Location Date</i> | <i>County Document No.</i> | <i>BLM AMC No.</i> |
|--------------|-------------------|----------------------|----------------------------|--------------------|
| 182 | VEN 146 | 10/26/2006 | 2007-00506 | AMC376891 |
| 183 | VEN 147 | 10/29/2006 | 2007-00507 | AMC376892 |
| 184 | VEN 148 | 10/29/2006 | 2007-00508 | AMC376893 |
| 185 | VEN 149 | 10/29/2006 | 2007-00509 | AMC376894 |
| 186 | VEN 150 | 10/29/2006 | 2007-00510 | AMC376895 |
| 187 | VEN 151 | 10/25/2006 | 2007-00511 | AMC376896 |
| 188 | VEN 152 | 10/25/2006 | 2007-00512 | AMC376897 |
| 189 | VEN 153 | 10/25/2006 | 2007-00513 | AMC376898 |
| 190 | VEN 155 | 10/25/2006 | 2007-00515 | AMC376900 |
| 191 | VEN 157 | 10/25/2006 | 2007-00517 | AMC376902 |
| 192 | VEN 159 | 10/25/2006 | 2007-00519 | AMC376904 |
| 193 | VEN 161 | 10/24/2006 | 2007-00521 | AMC376906 |
| 194 | VEN 163 | 10/24/2006 | 2007-00523 | AMC376908 |
| 195 | VEN 167 | 10/24/2006 | 2007-00527 | AMC376912 |
| 196 | VEN 168 | 10/24/2006 | 2007-00528 | AMC376913 |
| 197 | VEN 169 | 10/24/2006 | 2007-00529 | AMC376914 |
| 198 | VEN 538 | 10/22/2006 | 2007-00538 | AMC376923 |
| 199 | VEN 540 | 10/22/2006 | 2007-00540 | AMC376925 |
| 200 | VEN 542 | 10/22/2006 | 2007-00542 | AMC376927 |
| 201 | VEN 544 | 10/22/2006 | 2007-00544 | AMC376929 |
| 202 | VEN 547 | 10/26/2006 | 2007-00547 | AMC376932 |
| 203 | VEN 551 | 11/7/2006 | 2007-00550 | AMC376935 |
| 204 | VEN 552 | 11/7/2006 | 2007-00551 | AMC376936 |
| 205 | VEN 553 | 11/7/2006 | 2007-00552 | AMC376937 |
| 206 | VEN 554 | 11/7/2006 | 2007-00553 | AMC376938 |
| 207 | VEN 558 | 11/7/2006 | 2007-00557 | AMC376942 |
| 208 | VEN 571 | 11/7/2006 | 2007-00570 | AMC376955 |
| 209 | VEN 572 | 10/28/2006 | 2007-00571 | AMC376956 |
| 210 | VEN 573 | 10/28/2006 | 2007-00572 | AMC376957 |
| 211 | VEN 574 | 10/28/2006 | 2007-00573 | AMC376958 |
| 212 | VEN 575 | 10/28/2006 | 2007-00574 | AMC376959 |
| 213 | VEN 576 | 10/28/2006 | 2007-00575 | AMC376960 |
| 214 | VEN 577 | 10/28/2006 | 2007-00576 | AMC376961 |
| 215 | VEN 578 | 10/28/2006 | 2007-00577 | AMC376962 |
| 216 | VEN 579 | 10/28/2006 | 2007-00578 | AMC376963 |
| 217 | VEN 580 | 10/28/2006 | 2007-00579 | AMC376964 |
| 218 | VEN 581 | 10/28/2006 | 2007-00580 | AMC376965 |
| 219 | VEN 582 | 10/28/2006 | 2007-00581 | AMC376966 |

Handwritten checkmarks and arrows on the right side of the table, indicating verification of each row.

RECEIVED
BLM AZ STATE OFFICE
2010 JUL 16 P 1:31
BLM COX, ARIZONA

| Count | Claim Name | Location Date | County Document No. | BLM AMC No. |
|--------------|-------------------|----------------------|----------------------------|--------------------|
| 220 | VEN 583 | 10/28/2006 | 2007-00582 | AMC376967 |
| 221 | VEN 584 | 10/28/2006 | 2007-00583 | AMC376968 |
| 222 | HUM 12 | 5/29/2011 | 2011-05830 | AMC410048 |
| 223 | HUM 22 | 5/29/2011 | 2011-05831 | AMC410049 |
| 224 | HUM 28 | 5/29/2011 | 2011-05832 | AMC410050 |
| 225 | VEN 226 | 5/27/2011 | 2011-05833 | AMC410051 |
| 226 | VEN 228 | 5/27/2011 | 2011-05834 | AMC410052 |
| 227 | VEN 230 | 5/27/2011 | 2011-05835 | AMC410053 |
| 228 | VEN 232 | 5/27/2011 | 2011-05836 | AMC410054 |
| 229 | VEN 234 | 5/27/2011 | 2011-05837 | AMC410055 |
| 230 | VEN 501 | 5/27/2011 | 2011-05838 | AMC410056 |
| 231 | VEN 530 | 5/29/2011 | 2011-05842 | AMC410060 |
| 232 | VEN 531 | 5/29/2011 | 2011-05843 | AMC410061 |
| 233 | VEN 533 | 5/29/2011 | 2011-05844 | AMC410062 |
| 234 | VEN 534 | 5/29/2011 | 2011-05845 | AMC410063 |
| 235 | VEN 535 | 5/29/2011 | 2011-05846 | AMC410064 |
| 236 | VEN 536 | 5/29/2011 | 2011-05847 | AMC410065 |
| 237 | HUM 02 | 10/17/2011 | 2012-00281 | AMC413394 |
| 238 | HUM 03 | 10/17/2011 | 2012-00282 | AMC413395 |
| 239 | HUM 47 | 11/30/2011 | 2012-00279 | AMC413396 |
| 240 | HUM 48 | 11/30/2011 | 2012-00280 | AMC413397 |
| 241 | VEN 28 | 11/17/2011 | 2012-00283 | AMC413398 |
| 242 | VEN 30 | 11/17/2011 | 2012-00284 | AMC413399 |
| 243 | VEN 32 | 11/17/2011 | 2012-00285 | AMC413400 |
| 244 | VEN 34 | 11/17/2011 | 2012-00286 | AMC413401 |
| 245 | VEN 36 | 11/17/2011 | 2012-00287 | AMC413402 |
| 246 | VEN 38 | 11/17/2011 | 2012-00288 | AMC413403 |
| 247 | VEN 40 | 11/16/2011 | 2012-00289 | AMC413404 |
| 248 | VEN 42 | 11/17/2011 | 2012-00290 | AMC413405 |
| 249 | VEN 154 | 11/3/2011 | 2012-00305 | AMC413406 |
| 250 | VEN 156 | 11/3/2011 | 2012-00306 | AMC413407 |
| 251 | VEN 158 | 11/3/2011 | 2012-00307 | AMC413408 |
| 252 | VEN 160 | 11/3/2011 | 2012-00308 | AMC413409 |
| 253 | VEN 162 | 11/3/2011 | 2012-00309 | AMC413410 |
| 254 | VEN 164 | 11/3/2011 | 2012-00310 | AMC413411 |
| 255 | VEN 165 | 11/2/2011 | 2012-00311 | AMC413412 |
| 256 | VEN 166 | 11/2/2011 | 2012-00312 | AMC413413 |
| 257 | VEN 170 | 11/2/2011 | 2012-00313 | AMC413414 |

7
7

7
7

7
7

2010 JUL 16 P 1:31
BLM ARIZONA

RECEIVED
BLM ARIZONA STATE OFFICE

| Count | Claim Name | Location Date | County Document No. | BLM AMC No. |
|--------------|-------------------|----------------------|----------------------------|--------------------|
| 258 | VEN 516 | 11/29/2011 | 2012-00277 | AMC413415 |
| 259 | VEN 518 | 11/29/2011 | 2012-00278 | AMC413416 |
| 260 | VEN 537 | 10/19/2011 | 2012-00314 | AMC413417 |
| 261 | VEN 539 | 10/19/2011 | 2012-00315 | AMC413418 |
| 262 | VEN 541 | 10/19/2011 | 2012-00316 | AMC413419 |
| 263 | VEN 543 | 10/20/2011 | 2012-00317 | AMC413420 |
| 264 | VEN 545 | 10/20/2011 | 2012-00318 | AMC413421 |
| 265 | VEN 548 | 10/19/2011 | 2012-00319 | AMC413422 |
| 266 | VEN 549 | 10/20/2011 | 2012-00320 | AMC413423 |
| 267 | VEN 556 | 11/19/2011 | 2012-00291 | AMC413424 |
| 268 | VEN 557 | 11/19/2011 | 2012-00292 | AMC413425 |
| 269 | VEN 558A | 11/19/2011 | 2012-00293 | AMC413426 |
| 270 | VEN 559 | 11/19/2011 | 2012-00294 | AMC413427 |
| 271 | VEN 560 | 11/23/2011 | 2012-00295 | AMC413428 |
| 272 | VEN 561 | 11/23/2011 | 2012-00296 | AMC413429 |
| 273 | VEN 562 | 11/23/2011 | 2012-00297 | AMC413430 |
| 274 | VEN 563 | 11/23/2011 | 2012-00298 | AMC413431 |
| 275 | VEN 564 | 11/23/2011 | 2012-00299 | AMC413432 |
| 276 | VEN 565 | 11/23/2011 | 2012-00300 | AMC413433 |
| 277 | VEN 566 | 11/25/2011 | 2012-00301 | AMC413434 |
| 278 | VEN 567 | 11/25/2011 | 2012-00302 | AMC413435 |
| 279 | VEN 568 | 11/25/2011 | 2012-00303 | AMC413436 |
| 280 | VEN 569 | 11/25/2011 | 2012-00304 | AMC413437 |

Total of 280 unpatented lode mining claims.

[End of Exhibit A]

RECEIVED
BLM AZ STATE OFFICE
2018 JUL 16 P 1:31
PHOENIX, ARIZONA

<https://www.fedex.com/shipping/html/en/PrintIframe.html>

Insert
airbill
here

Extrem

FedEx

ORIGIN ID:RNOA (775) 825-4300
JEFF N. FAILLERS
JEFF N. FAILLERS, P.C.
241 RIDGE STREET, SUITE 210

SHIP DATE: 13JUL18
ACTWGT: 0.50 LB
CAD: 111846082/NET3980

RENO, NV 89501
UNITED STATES US

BILL SENDER

TO MINING RECORDS DIVISION
ARIZONA BUREAU OF LAND MANAGEMENT
1 N CENTRAL AVE
STE 800
PHOENIX AZ 85004

95202659700045

(775) 825-4300 REF 4416 02
NV PO DEPT



For FedEx Express® Shipments Only

MON - 16 JUL 10:30A
PRIORITY OVERNIGHT

TRK# 7727 0257 1956
0201

WP ZSYA

85004
AZ-US PHX

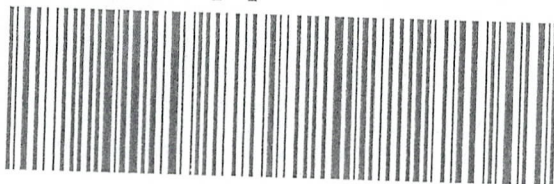

RT 276
ST 1.3
1 10:30
1956
07 16
D

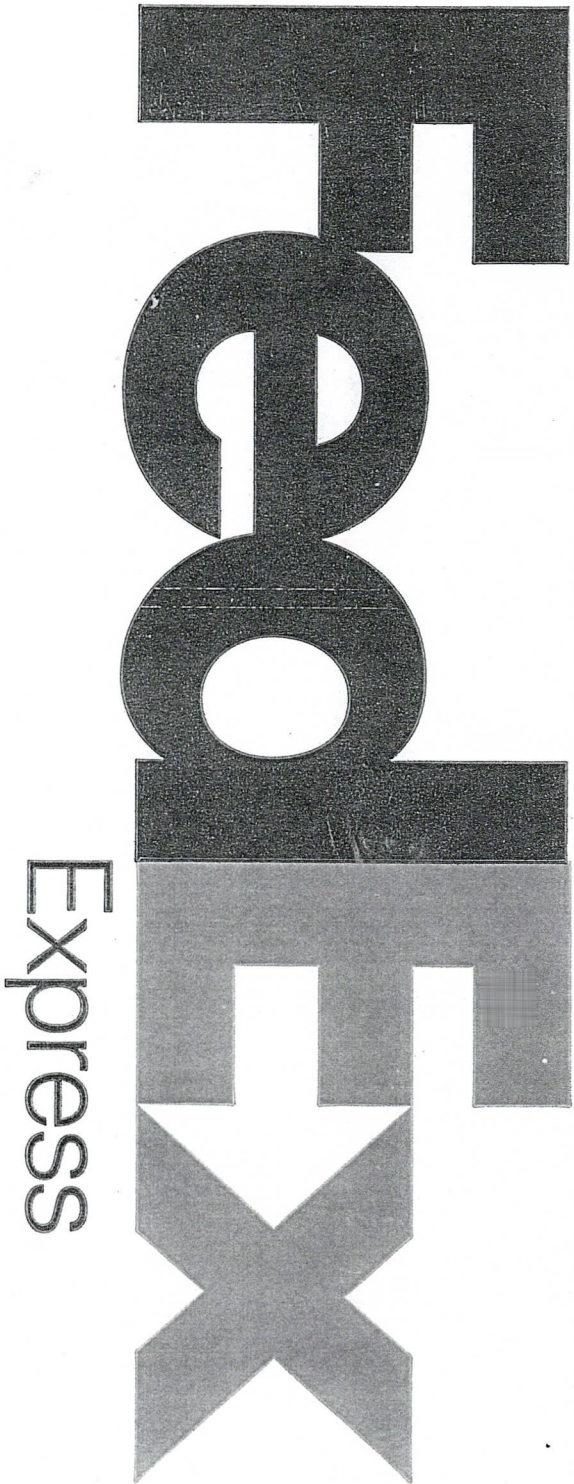

RECEIVED
BLM AZ STATE OFFICE
2010 JUL 16 P 1:28
PHOENIX, ARIZONA

The World On Time.
Envelope

Align bottom of Peel and Stick Airbill here.

Align top of FedEx Express® Shipping Label here.

United States Department of the Interior
Bureau of Land Management
 DIV OF LANDS, MINRLS & ENERGY
 ONE N CENTRAL AVE
 PHOENIX, AZ 85004 -4427
 Phone: 602-417-9200

Receipt

No: 4213935

| | |
|--|--|
| Transaction #: 4329033 | |
| Date of Transaction: 07/17/2018 | |
| CUSTOMER: | |
| ARIZONA STANDARD LLC 241 RIDGE ST STE 210 RENO,NV 89501-2069 US | |

| LINE # | QTY | DESCRIPTION | REMARKS | UNIT PRICE | TOTAL |
|---------------|------|---|-------------------|------------|--------------------|
| 1 | 1.00 | LOCATABLE MINERALS / MINING CLAIMS- NOT NEW-UNADJUD,ONE AUTH NO. ONLY / MINING CLAIM MONEY RECEIVED CASES: AMC371758/\$45415.00 | MAINT 2019/293 | - n/a - | 45415.00 |
| TOTAL: | | | | | \$45,415.00 |

| PAYMENT INFORMATION | | | |
|---------------------|-----------|--|----------------------|
| 1 | AMOUNT: | 930.00 | POSTMARKED: N/A |
| | TYPE: | CHECK | RECEIVED: 07/16/2018 |
| | CHECK NO: | 2146 | |
| | NAME: | FAILLERS, JEFF N 241 RIDGE ST STE 210 RENO NV 89501-2069 US | |
| 2 | AMOUNT: | 1085.00 | POSTMARKED: N/A |
| | TYPE: | CHECK | RECEIVED: 07/16/2018 |
| | CHECK NO: | 2148 | |
| | NAME: | FAILLERS, JEFF N 241 RIDGE ST STE 210 RENO NV 89501-2069 US | |
| 3 | AMOUNT: | 43400.00 | POSTMARKED: N/A |
| | TYPE: | CHECK | RECEIVED: 07/16/2018 |
| | CHECK NO: | 2150 | |

| | |
|-------|--|
| NAME: | FAILLERS, JEFF N 241 RIDGE ST STE 210 RENO NV 89501-2069 US |
|-------|--|

| |
|---------|
| REMARKS |
| |

This receipt was generated by the automated BLM Collections and Billing System and is a paper representation of a portion of the official electronic record contained therein.

HARRIS, THOMPSON & FAILLERS
AN ASSOCIATION OF ATTORNEYS

RICHARD W. HARRIS
RICHARD K. THOMPSON (1951-2013)
JEFF N. FAILLERS

371758 ~~371758~~
371456 367729
368729

6121 LAKESIDE DRIVE
SUITE 260
RENO, NEVADA 89511
PHONE (775) 825-4300
FAX (775) 825-4829

372233
376862
410048

368757
370174
370789

August 22, 2017 413394

BY FEDERAL EXPRESS

Mining Records Division
Arizona State Office
Bureau of Land Management
One N. Central Avenue, Suite 800
Phoenix, Arizona 85004-4427

RECEIVED
BLM AZ STATE OFFICE
2017 AUG 23 P 2 13
PHOENIX, ARIZONA

Re: 2017-2018 Claim Maintenance Fees

Dear Sir or Madam:

I enclose our Check No. 1887 in the amount of \$930.00. This represents payment of the 2017-2018 federal claim maintenance fees for the claim listed on Exhibit A attached hereto situated in Santa Cruz County, Arizona (6 claims at \$155.00 per claim).

This filing is made by Arizona Standard LLC, whose address is 6121 Lakeside Drive, Suite 260, Reno, Nevada 89511.

Please return evidence of filing to this office. Thank you for your attention.

Very truly yours,

Jeanine T. Faillers
Legal Assistant to Jeff N. Faillers

JNF:jtf
Arizona standard/4416/2017 mining
check/enclosures

3954645

ENTERED
SEP 01 2017
BY: RAM

Recorded at the request of
and when recorded return to:

Jeff N. Faillers, Esq.
Harris, Thompson & Faillers
6121 Lakeside Drive, Suite 260
Reno, NV 89511

The undersigned affirms that this
document does not contain the personal information
of any person.

Notice of Intent to Hold and Affidavit of Payment of Fees

The undersigned gives notice as follows:

1. Russel Corn and Brian Corn (collectively, "Owners") are the owner of the Buket No. 1 through 4 and Buket 7 through 8 mining claims which are located in Santa Cruz County, Arizona. The address of the Owner is 14623 East Circle Q Ranch Place, Vail, Arizona 85641-8914.

2. The full names of the mining claims and the Bureau of Land Management mining claim serial numbers assigned to the mining claims are described in the exhibit attached to and by this reference incorporated in this Notice.

3. The Owner intends to hold the claims for the assessment years ending on September 1, 2016, and September 1, 2017.

4. The Owner has paid the federal annual mining claim maintenance fees for the assessment year ending on September 1, 2017, and has paid the federal annual mining claim maintenance fees for the assessment year ending on September 1, 2018.

6. This Notice includes 6 unpatented mining claims.

7. Arizona Standard LLC is the optionee of the mining claims and makes the Affidavit on behalf of the Owners. The address of the lessee is 241 Ridge Street, Suite 210, Reno, Nevada 89501.

Dated this 22nd day of August, 2017.

RECEIVED
BLM ARIZONA STATE OFFICE
2017 AUG 23 P 2:14
PHOENIX ARIZONA

Arizona Standard LLC

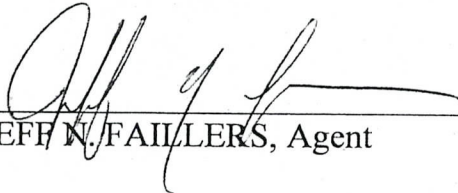
By: 
JEFF N. FAILLERS, Agent

STATE OF NEVADA)
) ss
COUNTY OF WASHOE)

On the 22nd day of August, 2017, personally appeared before me, a Notary Public within and for said County and State, JEFF N. FAILLERS, who acknowledged that he executed the forgoing NOTICE OF INTENT TO HOLD AND AFFIDAVIT OF PAYMENT OF FEES, and to me known or proved to be the person described in and who executed the same.

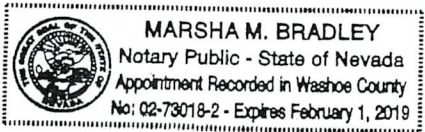

NOTARY PUBLIC

RECEIVED
BLM AZ STATE OFFICE
2017 AUG 23 P 2:14
PHOENIX, ARIZONA

Exhibit A
Property Exhibit

The following six (6) unpatented lode mining claims owned by Russel Corn and Brian Corn situated in Sections 5 and 6, T. 23 S., R. 16 E., G&SRM, in Santa Cruz County, Arizona:

| <i>Count</i> | Claim Name | Location Date | County Document No. | BLM AMC No. |
|--------------|-------------------|----------------------|--------------------------------|------------------------|
| 1 | BUKET NO. 1 | 4/2/2006 | 2006-05750 | AMC371758 |
| 2 | BUKET NO. 2 | 4/2/2006 | 2006-05751 | AMC371759 |
| 3 | BUKET NO. 3 | 10/6/2005 | 2005-13724 | AMC367729 |
| 4 | BUKET NO. 4 | 10/6/2005 | 2005-13723 | AMC367730 |
| 5 | BUKET NO. 7 | 4/2/2006 | 2006-05752 | AMC371760 |
| 6 | BUKET NO. 8 | 4/2/2006 | 2006-05753 | AMC371761 |

Total of 6 unpatented lode mining claims.

[End of Exhibit A]

RECEIVED
BLM AZ STATE OFFICE
2017 AUG 23 P 2 14
PHOENIX, ARIZONA

HARRIS, THOMPSON & FAILLERS

AN ASSOCIATION OF ATTORNEYS

RICHARD W. HARRIS
RICHARD K. THOMPSON (1951-2013)
JEFF N. FAILLERS

6121 LAKESIDE DRIVE
SUITE 260
RENO, NEVADA 89511
PHONE (775) 825-4300
FAX (775) 825-4829

August 22, 2017

BY FEDERAL EXPRESS

Mining Records Division
Arizona State Office
Bureau of Land Management
One N. Central Avenue, Suite 800
Phoenix, Arizona 85004-4427

Re: 2017-2018 Claim Maintenance Fees

Dear Sir or Madam:

I enclose our Check No. 1885 in the amount of \$43,400.00. This represents payment of the 2017-2018 federal claim maintenance fees for the claim listed on Exhibit A attached hereto situated in Santa Cruz County, Arizona (**280 claims at \$155.00 per claim**).

This filing is made by Arizona Standard LLC, whose address is 6121 Lakeside Drive, Suite 260, Reno, Nevada 89511.

Please return evidence of filing to this office. Thank you for your attention.

Very truly yours,

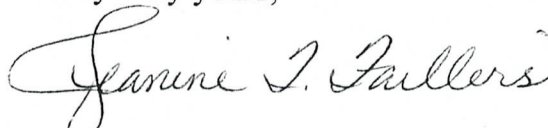

Jeanine T. Faillers
Legal Assistant to Jeff N. Faillers

JNF:jtf
Arizona standard/4416/2017 mining
check/enclosures

RECEIVED
BLM AZ STATE OFFICE
2017 AUG 23 P 2:14
PHOENIX, ARIZONA

Recorded at the request of
and when recorded return to:

Jeff N. Faillers, Esq.
Harris, Thompson & Faillers
6121 Lakeside Drive, Suite 260
Reno, NV 89511

The undersigned affirms that this
document does not contain the personal information
of any person.

Notice of Intent to Hold and Affidavit of Payment of Fees

The undersigned gives notice as follows:

1. Arizona Standard LLC ("Owner"), as successor-in-interest to Regal Resources USA Inc., is the owner of the HUM, SB, and VEN mining claims which are located in Santa Cruz County, Arizona. The address of the Owner is 241 Ridge Street, Suite 210, Reno, Nevada 89501.
2. The full names of the mining claims and the Bureau of Land Management mining claim serial numbers assigned to the mining claims are described in the exhibit attached to and by this reference incorporated in this Notice.
3. The Owner intends to hold the claims for the assessment years ending on September 1, 2016, and September 1, 2017.
4. The Owner has paid the federal annual mining claim maintenance fees for the assessment year ending on September 1, 2017, and has paid the federal annual mining claim maintenance fees for the assessment year ending on September 1, 2018.
6. This Notice includes 280 unpatented mining claims.

Dated this 22nd day of August, 2017.

RECEIVED
BLM AZ STATE OFFICE
2017 AUG 23 P 2:14
PHOENIX, ARIZONA

Arizona Standard LLC

By: *Jeff N. Faillers*
JEFF N. FAILLERS, Agent

STATE OF NEVADA)
) ss
COUNTY OF WASHOE)

On the 22nd day of August, 2017, personally appeared before me, a Notary Public within and for said County and State, JEFF N. FAILLERS, who acknowledged that he executed the forgoing NOTICE OF INTENT TO HOLD AND AFFIDAVIT OF PAYMENT OF FEES, and to me known or proved to be the person described in and who executed the same.



Marsha M. Bradley
NOTARY PUBLIC

RECEIVED
BLM AZ STATE OFFICE
2011 AUG 23 P 2:15
PHOENIX, ARIZONA

Exhibit A
Property Exhibit

The following two hundred and eighty (280) unpatented lode mining claims owned by Arizona Standard LLC, a Nevada limited liability company, situated in Sections 1, 2, 11, 12, 13, 14, T. 23 S., R. 15 E., Sections 4, 5, 6, 7, 8, 9, 17, and 18, T. 23 S., R. 16 E., and Sections 23 through 26, T. 24 S., R. 16 E., G&SRM, in Santa Cruz County, Arizona:

| Count | Claim Name | Location Date | County Document No. | BLM AMC No. |
|--------------|-------------------|----------------------|----------------------------|--------------------|
| 1 | HUM1 | 9/24/2005 | 2005-17879 | AMC368735 |
| 2 | HUM4 | 9/24/2005 | 2005-17882 | AMC368738 |
| 3 | HUM5 | 9/24/2005 | 2005-17883 | AMC368739 |
| 4 | HUM6 | 9/24/2005 | 2005-17884 | AMC368740 |
| 5 | HUM7 | 9/24/2005 | 2005-17885 | AMC368741 |
| 6 | HUM8 | 9/24/2005 | 2005-17886 | AMC368742 |
| 7 | HUM9 | 9/24/2005 | 2005-17887 | AMC368743 |
| 8 | HUM10 | 9/24/2005 | 2005-17888 | AMC368744 |
| 9 | SB 74 | 9/23/2005 | 2005-17746 | AMC368784 |
| 10 | SB 75 | 9/23/2005 | 2005-17747 | AMC368785 |
| 11 | SB 76 | 9/23/2005 | 2005-17748 | AMC368786 |
| 12 | SB 77 | 9/23/2005 | 2005-17749 | AMC368787 |
| 13 | SB 92 | 9/23/2005 | 2005-17750 | AMC368788 |
| 14 | SB 93 | 9/23/2005 | 2005-17751 | AMC368789 |
| 15 | SB 94 | 9/23/2005 | 2005-17752 | AMC368790 |
| 16 | SB 95 | 9/23/2005 | 2005-17753 | AMC368791 |
| 17 | SB 96 | 9/23/2005 | 2005-17754 | AMC368792 |
| 18 | SB 97 | 9/23/2005 | 2005-17755 | AMC368793 |
| 19 | SB 98 | 9/23/2005 | 2005-17756 | AMC368794 |
| 20 | SB 99 | 9/23/2005 | 2005-17757 | AMC368795 |
| 21 | SB 100 | 9/23/2005 | 2005-17758 | AMC368796 |
| 22 | SB 101 | 9/23/2005 | 2005-17759 | AMC368797 |
| 23 | VEN 43 | 11/27/2005 | 2006-02664 | AMC370174 |
| 24 | VEN 44 | 11/27/2005 | 2006-02665 | AMC370175 |
| 25 | VEN 45 | 11/28/2005 | 2006-02666 | AMC370176 |
| 26 | VEN 48 | 11/28/2005 | 2006-02667 | AMC370177 |
| 27 | VEN 50 | 11/28/2005 | 2006-02668 | AMC370178 |
| 28 | VEN 83 | 11/27/2005 | 2006-02669 | AMC370179 |
| 29 | VEN 84 | 11/25/2005 | 2006-02670 | AMC370180 |

RECEIVED
 BLM AZ STATE OFFICE
 2011 AUG 23 P 2:15
 PHOENIX, ARIZONA

| Count | Claim Name | Location Date | County Document No. | BLM AMC No. |
|--------------|-------------------|----------------------|----------------------------|--------------------|
| 30 | VEN 85 | 11/27/2005 | 2006-02671 | AMC370181 |
| 31 | VEN 86 | 11/25/2005 | 2006-02672 | AMC370182 |
| 32 | VEN 87 | 11/28/2005 | 2006-02673 | AMC370183 |
| 33 | VEN 88 | 11/25/2005 | 2006-02674 | AMC370184 |
| 34 | VEN 89 | 11/28/2005 | 2006-02675 | AMC370185 |
| 35 | VEN 90 | 11/26/2005 | 2006-02676 | AMC370186 |
| 36 | VEN 91 | 11/28/2005 | 2006-02677 | AMC370187 |
| 37 | VEN 92 | 11/26/2005 | 2006-02678 | AMC370188 |
| 38 | VEN 96 | 11/26/2005 | 2006-02679 | AMC370189 |
| 39 | VEN 100 | 1/22/2006 | 2006-02680 | AMC370190 |
| 40 | VEN 124 | 11/25/2005 | 2006-02681 | AMC370191 |
| 41 | VEN 125 | 11/25/2005 | 2006-02682 | AMC370192 |
| 42 | VEN 126 | 11/25/2005 | 2006-02683 | AMC370193 |
| 43 | VEN 127 | 11/26/2005 | 2006-02684 | AMC370194 |
| 44 | VEN 128 | 11/26/2005 | 2006-02685 | AMC370195 |
| 45 | VEN 131 | 11/26/2005 | 2006-02686 | AMC370196 |
| 46 | VEN 135 | 1/22/2006 | 2006-02687 | AMC370197 |
| 47 | VEN 1 | 1/4/2006 | 2006-04137 | AMC370789 |
| 48 | VEN 3 | 1/4/2006 | 2006-04138 | AMC370790 |
| 49 | VEN 5 | 1/4/2006 | 2006-04139 | AMC370791 |
| 50 | VEN 6 | 1/5/2006 | 2006-04140 | AMC370792 |
| 51 | VEN 7 | 1/5/2006 | 2006-04141 | AMC370793 |
| 52 | VEN 8 | 1/5/2006 | 2006-04142 | AMC370794 |
| 53 | VEN 9 | 1/5/2006 | 2006-04143 | AMC370795 |
| 54 | VEN 10 | 1/5/2006 | 2006-04144 | AMC370796 |
| 55 | VEN 12 | 1/19/2006 | 2006-04145 | AMC370797 |
| 56 | VEN 13 | 1/19/2006 | 2006-04146 | AMC370798 |
| 57 | VEN 14 | 1/19/2006 | 2006-04147 | AMC370799 |
| 58 | VEN 15 | 1/19/2006 | 2006-04148 | AMC370800 |
| 59 | VEN 16 | 1/6/2006 | 2006-04149 | AMC370801 |
| 60 | VEN 17 | 1/21/2006 | 2006-04150 | AMC370802 |
| 61 | VEN 18 | 1/6/2006 | 2006-04151 | AMC370803 |
| 62 | VEN 20 | 1/6/2006 | 2006-04152 | AMC370804 |
| 63 | VEN 22 | 1/6/2006 | 2006-04153 | AMC370805 |
| 64 | VEN 51 | 1/19/2006 | 2006-04154 | AMC370806 |
| 65 | VEN 52 | 1/21/2006 | 2006-04155 | AMC370807 |
| 66 | VEN 53 | 1/19/2006 | 2006-04156 | AMC370808 |
| 67 | VEN 54 | 1/21/2006 | 2006-04157 | AMC370809 |

7

7

RECEIVED
BLM AZ STATE OFFICE
JUN 23 2 15 PM '06
PHOENIX ARIZONA

RECEIVED
BLM AZ STATE OFFICE

| Count | Claim Name | Location Date | County Document No. | BLM AMC No. |
|--------------|-------------------|----------------------|----------------------------|--------------------|
| 68 | VEN 55 | 1/7/2006 | 2006-04158 | AMC370810 |
| 69 | VEN 56 | 1/21/2006 | 2006-04159 | AMC370811 |
| 70 | VEN 57 | 1/7/2006 | 2006-04160 | AMC370812 |
| 71 | VEN 58 | 1/21/2006 | 2006-04161 | AMC370813 |
| 72 | VEN 59 | 1/6/2006 | 2006-04162 | AMC370814 |
| 73 | VEN 60 | 1/21/2006 | 2006-04163 | AMC370815 |
| 74 | VEN 61 | 1/6/2006 | 2006-04164 | AMC370816 |
| 75 | VEN 62 | 1/21/2006 | 2006-04165 | AMC370817 |
| 76 | VEN 63 | 1/20/2006 | 2006-04166 | AMC370818 |
| 77 | VEN 64 | 1/20/2006 | 2006-04167 | AMC370819 |
| 78 | VEN 65 | 1/21/2006 | 2006-04168 | AMC370820 |
| 79 | VEN 66 | 1/21/2006 | 2006-04169 | AMC370821 |
| 80 | VEN 67 | 1/21/2006 | 2006-04170 | AMC370822 |
| 81 | VEN 68 | 1/21/2006 | 2006-04171 | AMC370823 |
| 82 | VEN 69 | 1/21/2006 | 2006-04172 | AMC370824 |
| 83 | VEN 70 | 1/21/2006 | 2006-04173 | AMC370825 |
| 84 | VEN 71 | 1/21/2006 | 2006-04174 | AMC370826 |
| 85 | VEN 72 | 1/21/2006 | 2006-04175 | AMC370827 |
| 86 | VEN 73 | 1/21/2006 | 2006-04176 | AMC370828 |
| 87 | VEN 74 | 1/21/2006 | 2006-04177 | AMC370829 |
| 88 | VEN 75 | 1/22/2006 | 2006-04178 | AMC370830 |
| 89 | VEN 76 | 1/22/2006 | 2006-04179 | AMC370831 |
| 90 | VEN 77 | 1/22/2006 | 2006-04180 | AMC370832 |
| 91 | VEN 78 | 1/22/2006 | 2006-04181 | AMC370833 |
| 92 | VEN 79 | 1/22/2006 | 2006-04182 | AMC370834 |
| 93 | VEN 80 | 1/22/2006 | 2006-04183 | AMC370835 |
| 94 | VEN 81 | 1/22/2006 | 2006-04184 | AMC370836 |
| 95 | VEN 82 | 1/22/2006 | 2006-04185 | AMC370837 |
| 96 | VEN 93 | 1/21/2006 | 2006-04186 | AMC370838 |
| 97 | VEN 97 | 1/21/2006 | 2006-04188 | AMC370840 |
| 98 | VEN 99 | 1/21/2006 | 2006-04189 | AMC370841 |
| 99 | VEN 101 | 1/21/2006 | 2006-04190 | AMC370842 |
| 100 | VEN 102 | 1/22/2006 | 2006-04191 | AMC370843 |
| 101 | VEN 103 | 1/21/2006 | 2006-04192 | AMC370844 |
| 102 | VEN 104 | 1/22/2006 | 2006-04193 | AMC370845 |
| 103 | VEN 105 | 1/21/2006 | 2006-04194 | AMC370846 |
| 104 | VEN 106 | 1/22/2006 | 2006-04195 | AMC370847 |
| 105 | VEN 107 | 1/23/2006 | 2006-04198 | AMC370848 |

7

7

2017 AUG 23 P 2:15
 RECEIVED
 BLM AZ STATE OFFICE

| <i>Count</i> | <i>Claim Name</i> | <i>Location Date</i> | <i>County Document No.</i> | <i>BLM AMC No.</i> |
|--------------|-------------------|----------------------|----------------------------|--------------------|
| 106 | VEN 107A | 1/23/2006 | 2006-04196 | AMC370849 |
| 107 | VEN 108 | 1/23/2006 | 2006-04197 | AMC370850 |
| 108 | VEN 109 | 1/23/2006 | 2006-04199 | AMC370851 |
| 109 | VEN 111 | 1/23/2006 | 2006-04200 | AMC370852 |
| 110 | VEN 113 | 1/23/2006 | 2006-04201 | AMC370853 |
| 111 | VEN 130 | 2/3/2006 | 2006-04202 | AMC370854 |
| 112 | VEN 132 | 2/3/2006 | 2006-04203 | AMC370855 |
| 113 | VEN 134 | 2/3/2006 | 2006-04204 | AMC370856 |
| 114 | VEN 137 | 1/22/2006 | 2006-04205 | AMC370857 |
| 115 | VEN 180 | 1/4/2006 | 2006-04209 | AMC370861 |
| 116 | VEN 181 | 1/4/2006 | 2006-04210 | AMC370862 |
| 117 | VEN 182 | 1/4/2006 | 2006-04211 | AMC370863 |
| 118 | HUM 11 | 1/4/2006 | 2006-04221 | AMC370864 |
| 119 | HUM 14 | 12/18/2005 | 2006-04222 | AMC370865 |
| 120 | HUM 20 | 12/18/2005 | 2006-04222 | AMC370866 |
| 121 | HUM 21 | 1/4/2006 | 2006-04224 | AMC370867 |
| 122 | HUM 26 | 12/18/2005 | 2006-04225 | AMC370868 |
| 123 | HUM 27 | 1/4/2006 | 2006-04226 | AMC370869 |
| 124 | SB 80 | 12/17/2005 | 2006-04212 | AMC370870 |
| 125 | SB 81 | 12/17/2005 | 2006-04213 | AMC370871 |
| 126 | SB 82 | 12/17/2005 | 2006-04214 | AMC370872 |
| 127 | SB 84 | 12/17/2005 | 2006-04215 | AMC370873 |
| 128 | SB 86 | 12/17/2005 | 2006-04216 | AMC370874 |
| 129 | SB 88 | 12/17/2005 | 2006-04217 | AMC370875 |
| 130 | SB 89 | 12/17/2005 | 2006-04218 | AMC370876 |
| 131 | SB 90 | 12/17/2005 | 2006-04219 | AMC370877 |
| 132 | SB 91 | 12/17/2005 | 2006-04220 | AMC370878 |
| 133 | VEN 96A | 1/22/2006 | 2006-06565 | AMC371456 |
| 134 | VEN 94 | 1/23/2006 | 2006-06564 | AMC371457 |
| 135 | VEN 98 | 1/22/2006 | 2006-06566 | AMC371458 |
| 136 | VEN 131A | 1/22/2006 | 2006-06567 | AMC371459 |
| 137 | VEN 133 | 1/22/2006 | 2006-06568 | AMC371460 |
| 138 | VEN 11 | 3/3/2006 | 2006-08892 | AMC372233 |
| 139 | VEN 23 | 3/4/2006 | 2006-08893 | AMC372234 |
| 140 | VEN 24 | 3/2/2006 | 2006-08894 | AMC372237 |
| 141 | VEN 26 | 3/2/2006 | 2006-08896 | AMC372237 |
| 142 | VEN 177 | 3/4/2006 | 2006-08905 | AMC372246 |
| 143 | VEN 178 | 3/4/2006 | 2006-08906 | AMC372247 |

7

7

7

7

7

RECEIVED
 BLM ARIZONA STATE OFFICE
 JAN 16 2006 2:15 PM
 PHOENIX, ARIZONA

| Count | Claim Name | Location Date | County Document No. | BLM AMC No. |
|--------------|-------------------|----------------------|----------------------------|--------------------|
| 144 | VEN 179 | 3/4/2006 | 2006-08907 | AMC372248 |
| 145 | VEN 183 | 3/3/2006 | 2006-08908 | AMC372249 |
| 146 | VEN 184 | 3/4/2006 | 2006-08909 | AMC372250 |
| 147 | VEN 185 | 3/4/2006 | 2006-08910 | AMC372251 |
| 148 | VEN 236 | 3/5/2006 | 2006-08916 | AMC372257 |
| 149 | VEN 238 | 3/5/2006 | 2006-08917 | AMC372258 |
| 150 | VEN 240 | 3/5/2006 | 2006-08918 | AMC372259 |
| 151 | VEN 242 | 3/5/2006 | 2006-08919 | AMC372260 |
| 152 | VEN 244 | 3/5/2006 | 2006-08920 | AMC372261 |
| 153 | VEN 254 | 3/3/2006 | 2006-08921 | AMC372262 |
| 154 | VEN 500 | 4/2/2006 | 2006-08922 | AMC372263 |
| 155 | VEN 502 | 4/2/2006 | 2006-08924 | AMC372265 |
| 156 | VEN 503 | 4/2/2006 | 2006-08925 | AMC372266 |
| 157 | VEN 504 | 4/2/2006 | 2006-08926 | AMC372267 |
| 158 | VEN 505 | 4/2/2006 | 2006-08927 | AMC372268 |
| 159 | VEN 506 | 4/2/2006 | 2006-08928 | AMC372269 |
| 160 | VEN 507 | 4/2/2006 | 2006-08929 | AMC372270 |
| 161 | VEN 508 | 4/2/2006 | 2006-08930 | AMC372271 |
| 162 | VEN 509 | 4/2/2006 | 2006-08931 | AMC372272 |
| 163 | VEN 510 | 4/4/2006 | 2006-08932 | AMC372273 |
| 164 | VEN 511 | 4/4/2006 | 2006-08933 | AMC372274 |
| 165 | VEN 512 | 4/7/2006 | 2006-08934 | AMC372275 |
| 166 | VEN 513 | 4/7/2006 | 2006-08935 | AMC372276 |
| 167 | VEN 514 | 4/7/2006 | 2006-08936 | AMC372277 |
| 168 | VEN 515 | 4/8/2006 | 2006-08937 | AMC372278 |
| 169 | VEN 517 | 4/8/2006 | 2006-08939 | AMC372280 |
| 170 | VEN 46 | 10/28/2006 | 2007-00494 | AMC376879 |
| 171 | VEN 47 | 10/28/2006 | 2007-00495 | AMC376880 |
| 172 | VEN 95 | 10/12/2006 | 2007-00496 | AMC376881 |
| 173 | VEN 115 | 10/26/2006 | 2007-00497 | AMC376882 |
| 174 | VEN 116 | 10/26/2006 | 2007-00498 | AMC376883 |
| 175 | VEN 117 | 10/26/2006 | 2007-00499 | AMC376884 |
| 176 | VEN 118 | 10/26/2006 | 2007-00500 | AMC376885 |
| 177 | VEN 119 | 10/26/2006 | 2007-00501 | AMC376886 |
| 178 | VEN 120 | 10/26/2006 | 2007-00502 | AMC376887 |
| 179 | VEN 121 | 10/26/2006 | 2007-00503 | AMC376888 |
| 180 | VEN 122 | 10/26/2006 | 2007-00504 | AMC376889 |
| 181 | VEN 123 | 10/26/2006 | 2007-00505 | AMC376890 |

777

77

777

RECEIVED
BLM AZ STATE OFFICE
MAY 10 2 15
PHOENIX ARIZONA

| Count | Claim Name | Location Date | County Document No. | BLM AMC No. |
|--------------|-------------------|----------------------|----------------------------|--------------------|
| 220 | VEN 583 | 10/28/2006 | 2007-00582 | AMC376967 |
| 221 | VEN 584 | 10/28/2006 | 2007-00583 | AMC376968 |
| 222 | HUM 12 | 5/29/2011 | 2011-05830 | AMC410048 |
| 223 | HUM 22 | 5/29/2011 | 2011-05831 | AMC410049 |
| 224 | HUM 28 | 5/29/2011 | 2011-05832 | AMC410050 |
| 225 | VEN 226 | 5/27/2011 | 2011-05833 | AMC410051 |
| 226 | VEN 228 | 5/27/2011 | 2011-05834 | AMC410052 |
| 227 | VEN 230 | 5/27/2011 | 2011-05835 | AMC410053 |
| 228 | VEN 232 | 5/27/2011 | 2011-05836 | AMC410054 |
| 229 | VEN 234 | 5/27/2011 | 2011-05837 | AMC410055 |
| 230 | VEN 501 | 5/27/2011 | 2011-05838 | AMC410056 |
| 231 | VEN 530 | 5/29/2011 | 2011-05842 | AMC410060 |
| 232 | VEN 531 | 5/29/2011 | 2011-05843 | AMC410061 |
| 233 | VEN 533 | 5/29/2011 | 2011-05844 | AMC410062 |
| 234 | VEN 534 | 5/29/2011 | 2011-05845 | AMC410063 |
| 235 | VEN 535 | 5/29/2011 | 2011-05846 | AMC410064 |
| 236 | VEN 536 | 5/29/2011 | 2011-05847 | AMC410065 |
| 237 | HUM 02 | 10/17/2011 | 2012-00281 | AMC413394 |
| 238 | HUM 03 | 10/17/2011 | 2012-00282 | AMC413395 |
| 239 | HUM 47 | 11/30/2011 | 2012-00279 | AMC413396 |
| 240 | HUM 48 | 11/30/2011 | 2012-00280 | AMC413397 |
| 241 | VEN 28 | 11/17/2011 | 2012-00283 | AMC413398 |
| 242 | VEN 30 | 11/17/2011 | 2012-00284 | AMC413399 |
| 243 | VEN 32 | 11/17/2011 | 2012-00285 | AMC413400 |
| 244 | VEN 34 | 11/17/2011 | 2012-00286 | AMC413401 |
| 245 | VEN 36 | 11/17/2011 | 2012-00287 | AMC413402 |
| 246 | VEN 38 | 11/17/2011 | 2012-00288 | AMC413403 |
| 247 | VEN 40 | 11/16/2011 | 2012-00289 | AMC413404 |
| 248 | VEN 42 | 11/17/2011 | 2012-00290 | AMC413405 |
| 249 | VEN 154 | 11/3/2011 | 2012-00305 | AMC413406 |
| 250 | VEN 156 | 11/3/2011 | 2012-00306 | AMC413407 |
| 251 | VEN 158 | 11/3/2011 | 2012-00307 | AMC413408 |
| 252 | VEN 160 | 11/3/2011 | 2012-00308 | AMC413409 |
| 253 | VEN 162 | 11/3/2011 | 2012-00309 | AMC413410 |
| 254 | VEN 164 | 11/3/2011 | 2012-00310 | AMC413411 |
| 255 | VEN 165 | 11/2/2011 | 2012-00311 | AMC413412 |
| 256 | VEN 166 | 11/2/2011 | 2012-00312 | AMC413413 |
| 257 | VEN 170 | 11/2/2011 | 2012-00313 | AMC413414 |

RECEIVED
 BLM AZ STATE OFFICE
 2011 AUG 23 P 2:15
 PHOENIX ARIZONA

| <i>Count</i> | <i>Claim Name</i> | <i>Location Date</i> | <i>County Document No.</i> | <i>BLM AMC No.</i> |
|--------------|-------------------|----------------------|----------------------------|--------------------|
| 258 | VEN 516 | 11/29/2011 | 2012-00277 | AMC413415 |
| 259 | VEN 518 | 11/29/2011 | 2012-00278 | AMC413416 |
| 260 | VEN 537 | 10/19/2011 | 2012-00314 | AMC413417 |
| 261 | VEN 539 | 10/19/2011 | 2012-00315 | AMC413418 |
| 262 | VEN 541 | 10/19/2011 | 2012-00316 | AMC413419 |
| 263 | VEN 543 | 10/20/2011 | 2012-00317 | AMC413420 |
| 264 | VEN 545 | 10/20/2011 | 2012-00318 | AMC413421 |
| 265 | VEN 548 | 10/19/2011 | 2012-00319 | AMC413422 |
| 266 | VEN 549 | 10/20/2011 | 2012-00320 | AMC413423 |
| 267 | VEN 556 | 11/19/2011 | 2012-00291 | AMC413424 |
| 268 | VEN 557 | 11/19/2011 | 2012-00292 | AMC413425 |
| 269 | VEN 558A | 11/19/2011 | 2012-00293 | AMC413426 |
| 270 | VEN 559 | 11/19/2011 | 2012-00294 | AMC413427 |
| 271 | VEN 560 | 11/23/2011 | 2012-00295 | AMC413428 |
| 272 | VEN 561 | 11/23/2011 | 2012-00296 | AMC413429 |
| 273 | VEN 562 | 11/23/2011 | 2012-00297 | AMC413430 |
| 274 | VEN 563 | 11/23/2011 | 2012-00298 | AMC413431 |
| 275 | VEN 564 | 11/23/2011 | 2012-00299 | AMC413432 |
| 276 | VEN 565 | 11/23/2011 | 2012-00300 | AMC413433 |
| 277 | VEN 566 | 11/25/2011 | 2012-00301 | AMC413434 |
| 278 | VEN 567 | 11/25/2011 | 2012-00302 | AMC413435 |
| 279 | VEN 568 | 11/25/2011 | 2012-00303 | AMC413436 |
| 280 | VEN 569 | 11/25/2011 | 2012-00304 | AMC413437 |

Total of 280 unpatented lode mining claims.

[End of Exhibit A]

RECEIVED
BLM AZ STATE OFFICE
2011 AUG 23 P 2 15
PHOENIX, ARIZONA

FedEx®

Express

<https://www.fedex.com/shipp>

ORIGIN ID: RNOA (775) 825-4300
JEFF N. FAILLERS
6121 LAKESIDE DRIVE SUITE 260
RENO, NV 89511
UNITED STATES US

SHIP DATE: 22AUG17
ACTWGT: 0.50 LB
CAD: 102110157/NET3920

BILL SENDER

TO MINING RECORDS DIVISION
ARIZONA BUREAU OF LAND MANAGEMENT
1 N CENTRAL AVE
STE 800
PHOENIX AZ 85004

(775) 825-4300 REF 4416

656JUS7E104C



TRK# 7700 8750 7451
0201

WED - 23 AUG 10:30A
PRIORITY OVERNIGHT

WP ZSYA

85004
AZ-US PHX



RT 278
ST 1.2
1 10:30
1451
08-23
D

After printing

Attention Tina Coladonato

◀ Insert shipping document here.

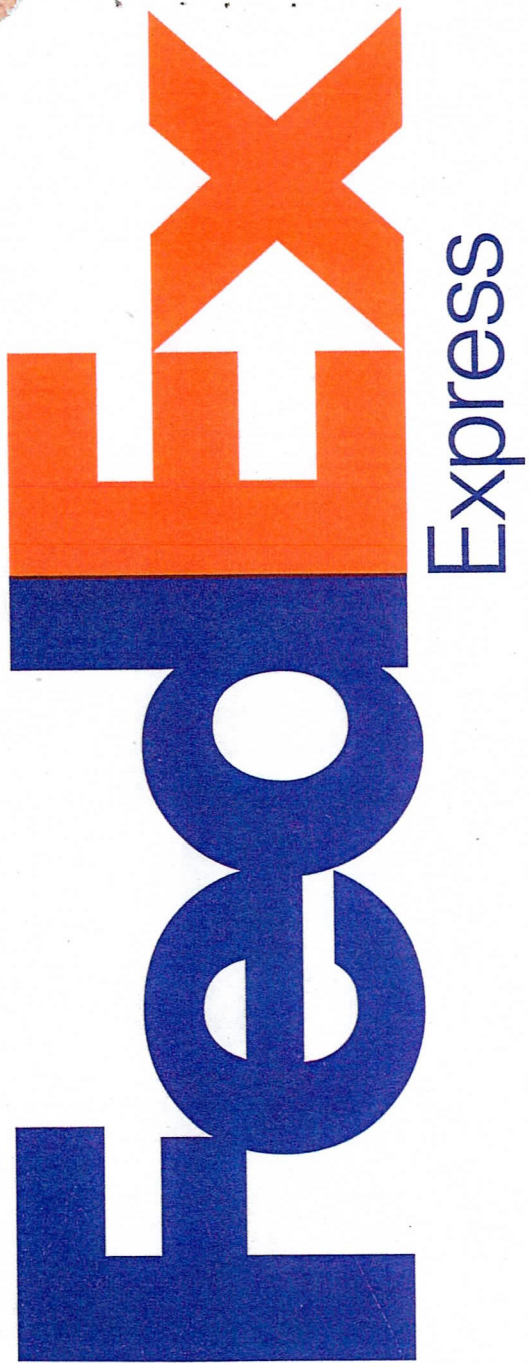

earthsmart
FedEx carbon-neutral
envelope shipping

Align top of FedEx Express® shipping label here.

Envelope

RECEIVED
DEN AZ STATE OFFICE
2011 AUG 23 P 2:13
PHOENIX, ARIZONA

United States Department of the Interior
Bureau of Land Management
 DIV OF LANDS, MINRLS & ENERGY
 ONE N CENTRAL AVE
 PHOENIX, AZ 85004 -4427
 Phone: 602-417-9200

Receipt

No: 3954645

| | |
|---|--|
| Transaction #: 4064401 | |
| Date of Transaction: 08/24/2017 | |
| CUSTOMER: | |
| JEFF N FAILLERS PC 6121 LAKESIDE DR STE 260 RENO,NV 89511-8534 US | |

| LINE # | QTY | DESCRIPTION | REMARKS | UNIT PRICE | TOTAL |
|---------------|------|--|-------------------|------------|--------------------|
| 1 | 1.00 | LOCATABLE MINERALS / MINING CLAIMS- NOT NEW-UNADJUD, ONE AUTH NO. ONLY / MINING CLAIM MONEY RECEIVED CASES: AMC371758/\$44330.00 | MAINT 2018/286 | - n/a - | 44330.00 |
| TOTAL: | | | | | \$44,330.00 |

| PAYMENT INFORMATION | | | | | |
|---------------------|-----------|--|-------------|------------|--|
| 1 | AMOUNT: | 43400.00 | POSTMARKED: | 08/22/2017 | |
| | TYPE: | CHECK | RECEIVED: | 08/23/2017 | |
| | CHECK NO: | 1885 | | | |
| | NAME: | FAILLERS PC, JEFF N 6121 LAKESIDE DR STE 260 RENO NV 89511-8534 US | | | |
| 2 | AMOUNT: | 930.00 | POSTMARKED: | 08/22/2017 | |
| | TYPE: | CHECK | RECEIVED: | 08/23/2017 | |
| | CHECK NO: | 1887 | | | |
| | NAME: | FAILLERS PC, JEFF N 6121 LAKESIDE DR STE 260 RENO NV 89511-8534 US | | | |

| |
|---------|
| REMARKS |
| |

This receipt was generated by the automated BLM Collections and Billing System and is a paper representation of a portion of the official electronic record contained therein.

**DEPARTMENT OF THE INTERIOR
BUREAU OF LAND MANAGEMENT
MINING CLAIMS**

MC Maintenance Fees Paid Through the BLM Pay Portal

CBS Receipt: 3647331Printed For Lead File # **AMC410048**

Agency Tracking ID: 1472576948

Number of BLM Serial Nr: 59

Assessment Year: 2017

Paid On: 08/30/2016

Total Amount Paid: \$9,145.00

| Claim Name | BLM Serial No | Lead File No | Amount Paid |
|------------|---------------|--------------|-------------|
| HUM 12 | AMC410048 | AMC410048 | \$155.00 |
| HUM 22 | AMC410049 | AMC410048 | \$155.00 |
| HUM 28 | AMC410050 | AMC410048 | \$155.00 |
| VEN 226 | AMC410051 | AMC410048 | \$155.00 |
| VEN 228 | AMC410052 | AMC410048 | \$155.00 |
| VEN 230 | AMC410053 | AMC410048 | \$155.00 |
| VEN 232 | AMC410054 | AMC410048 | \$155.00 |
| VEN 234 | AMC410055 | AMC410048 | \$155.00 |
| VEN 501 | AMC410056 | AMC410048 | \$155.00 |
| VEN 530 | AMC410060 | AMC410048 | \$155.00 |
| VEN 531 | AMC410061 | AMC410048 | \$155.00 |
| VEN 533 | AMC410062 | AMC410048 | \$155.00 |
| VEN 534 | AMC410063 | AMC410048 | \$155.00 |
| VEN 535 | AMC410064 | AMC410048 | \$155.00 |
| VEN 536 | AMC410065 | AMC410048 | \$155.00 |
| HUM 02 | AMC413394 | AMC413394 | \$155.00 |
| HUM 03 | AMC413395 | AMC413394 | \$155.00 |
| HUM 47 | AMC413396 | AMC413394 | \$155.00 |
| HUM 48 | AMC413397 | AMC413394 | \$155.00 |
| VEN 28 | AMC413398 | AMC413394 | \$155.00 |
| VEN 30 | AMC413399 | AMC413394 | \$155.00 |
| VEN 32 | AMC413400 | AMC413394 | \$155.00 |
| VEN 34 | AMC413401 | AMC413394 | \$155.00 |
| VEN 36 | AMC413402 | AMC413394 | \$155.00 |
| VEN 38 | AMC413403 | AMC413394 | \$155.00 |
| VEN 40 | AMC413404 | AMC413394 | \$155.00 |
| VEN 42 | AMC413405 | AMC413394 | \$155.00 |
| VEN 154 | AMC413406 | AMC413394 | \$155.00 |
| VEN 156 | AMC413407 | AMC413394 | \$155.00 |
| VEN 158 | AMC413408 | AMC413394 | \$155.00 |
| VEN 160 | AMC413409 | AMC413394 | \$155.00 |
| VEN 162 | AMC413410 | AMC413394 | \$155.00 |
| VEN 164 | AMC413411 | AMC413394 | \$155.00 |
| VEN 165 | AMC413412 | AMC413394 | \$155.00 |
| VEN 166 | AMC413413 | AMC413394 | \$155.00 |
| VEN 170 | AMC413414 | AMC413394 | \$155.00 |

Run Date: 09/14/16

Run Time: 01:48 PM

**DEPARTMENT OF THE INTERIOR
BUREAU OF LAND MANAGEMENT
MINING CLAIMS**

MC Maintenance Fees Paid Through the BLM Pay Portal

CBS Receipt: 3647331

Printed For Lead File # AMC410048

Agency Tracking ID: 1472576948

Assessment Year: 2017

Number of BLM Serial Nr: 59

Paid On: 08/30/2016

Total Amount Paid: \$9,145.00

| Claim Name | BLM Serial No | Lead File No | Amount Paid |
|------------|---------------|--------------|-------------|
| VEN 516 | AMC413415 | AMC413394 | \$155.00 |
| VEN 518 | AMC413416 | AMC413394 | \$155.00 |
| VEN 537 | AMC413417 | AMC413394 | \$155.00 |
| VEN 539 | AMC413418 | AMC413394 | \$155.00 |
| VEN 541 | AMC413419 | AMC413394 | \$155.00 |
| VEN 543 | AMC413420 | AMC413394 | \$155.00 |
| VEN 545 | AMC413421 | AMC413394 | \$155.00 |
| VEN 548 | AMC413422 | AMC413394 | \$155.00 |
| VEN 549 | AMC413423 | AMC413394 | \$155.00 |
| VEN 556 | AMC413424 | AMC413394 | \$155.00 |
| VEN 557 | AMC413425 | AMC413394 | \$155.00 |
| VEN 558A | AMC413426 | AMC413394 | \$155.00 |
| VEN 559 | AMC413427 | AMC413394 | \$155.00 |
| VEN 560 | AMC413428 | AMC413394 | \$155.00 |
| VEN 561 | AMC413429 | AMC413394 | \$155.00 |
| VEN 562 | AMC413430 | AMC413394 | \$155.00 |
| VEN 563 | AMC413431 | AMC413394 | \$155.00 |
| VEN 564 | AMC413432 | AMC413394 | \$155.00 |
| VEN 565 | AMC413433 | AMC413394 | \$155.00 |
| VEN 566 | AMC413434 | AMC413394 | \$155.00 |
| VEN 567 | AMC413435 | AMC413394 | \$155.00 |
| VEN 568 | AMC413436 | AMC413394 | \$155.00 |
| VEN 569 | AMC413437 | AMC413394 | \$155.00 |

United States Department of the Interior
Bureau of Land Management
 BUSINESS & SUPPORT SVCS DIV
 ONE N CENTRAL AVE SUITE 800
 PHOENIX, AZ 85004 -4427
 Phone: (602) 417-9200

Receipt

No: 3647331

| | |
|--|---|
| Transaction #: 3751318 | |
| Date of Transaction: 08/30/2016 | |
| CUSTOMER: | |
| | HERB DUERR 1680 GREENFIELD DRIVE RENO,NV 89509 US |

| LINE # | QTY | DESCRIPTION | REMARKS | UNIT PRICE | TOTAL |
|---------------|------|---|---------|------------|-------------------|
| 1 | 1.00 | LOCATABLE MINERALS / MINING CLAIMS- NOT NEW-UNADJUD,ONE AUTH NO. ONLY / MINING CLAIM MONEY RECEIVED CASES: AMC413394/\$9145.00 | | - n/a - | 9145.00 |
| TOTAL: | | | | | \$9,145.00 |

| PAYMENT INFORMATION | | | |
|---|---------------|---|----------------------|
| NOTE: Items will appear on credit card statement as "BLM O Mining Claim". | | | |
| 1 | AMOUNT: | 9145.00 | POSTMARKED: N/A |
| | TYPE: | CREDIT CARD | RECEIVED: 08/30/2016 |
| | NAME: | HERB DUERR 1680 GREENFIELD DRIVE RENO NV 89509 US | |
| | CARD NO: | XXXXXXXXXXXX1788 | AUTH CODE: 74327P |
| | NAME ON CARD: | HERB DUERR | |
| | EXPIRES: | 04/2019 | |
| | SIGNATURE: | | |

| |
|---------|
| REMARKS |
| |

This receipt was generated by the automated BLM Collections and Billing System and is a paper representation of a portion of the official electronic record contained therein.

AFTER FILING/RECORDING,
PLEASE RETURN TO:
Regal Resources U.S., Inc.
c/o Herb Duerr
1680 Greenfield Drive
Reno, NV 89509

U.S. Department of the Interior
Division of Mining Claims
U.S. Bureau of Land Management
Arizona State Office
One North Central Avenue
Phoenix, AZ 85004-2203

AFFIDAVIT OF PAYMENT OF CLAIM MAINTENANCE AND NOTICE OF INTENTION TO HOLD UNPATENTED MINING CLAIMS

The undersigned being first duly sworn deposes and says:

Regal Resources U.S., Inc., a Nevada corporation, with offices located at 1680 Greenfield Drive, Reno, NV, 89509, is the owner or authorized agent on behalf of the owner of each of the claims described on Exhibit A attached hereto and incorporated herein ("the Claims").

Regal Resources U.S., Inc., as owner or as the authorized agent on behalf of the owner of the Claims, intends to hold said Claims from September 1, 2015 until September 1, 2016.

Regal Resources U.S., Inc., as owner or as the authorized agent on behalf of the owner of the Claims, has paid, on or before September 1, 2015 to the U.S. Department of the Interior-Bureau of Land Management, the annual maintenance fees for the assessment year beginning September 1, 2015, as prescribed in the 1993 Omnibus Budget Reconciliation Act of 1993, Public Law 103-66, for the Claims.

This Affidavit of Payment of Claim Maintenance Fees and Notice of Intention to Hold Unpatented Mining Claims is made and recorded pursuant to NRS 517.230(3).

DOI-BLM Payment. The maintenance fees due the U.S. Department of the Interior, Bureau of Land Management ("ADOI-BLM") and the filing of this document on or before September 2, 2015 have been calculated by multiplying each of the 335 claims by \$155.00 for a total due the DOI-BLM, enclosed herewith, of \$51,925.00.

Dated and signed this 24 day of August, 2015

For Regal Resources U.S., Inc.



Herb Duerr, Agent

ENTERED
AUG 31 2015
BY: 

RECEIPT # 3379993

~~370789~~
370174
370789
371758
372233
371456
376862
410048
413394
368757
368729

BLM / BUREAU OF LAND MANAGEMENT
2015 AUG 27 A 10:03
PIZCER, / PIZCER

EXHIBIT A

SANTA CRUZ COUNTY

| <u>CLAIM NAME</u> | <u>CLAIMANT'S NAME</u> | <u>AMC NUMBER</u> |
|-------------------|----------------------------|-------------------|
| VEN 43 | Regal Resources U.S., Inc. | 370174 |
| VEN 44 | Regal Resources U.S., Inc. | 370175 |
| VEN 45 | Regal Resources U.S., Inc. | 370176 |
| VEN 48 | Regal Resources U.S., Inc. | 370177 |
| VEN 50 | Regal Resources U.S., Inc. | 370178 |
| VEN 83 | Regal Resources U.S., Inc. | 370179 |
| VEN 84 | Regal Resources U.S., Inc. | 370180 |
| VEN 85 | Regal Resources U.S., Inc. | 370181 |
| VEN 86 | Regal Resources U.S., Inc. | 370182 |
| VEN 87 | Regal Resources U.S., Inc. | 370183 |
| VEN 88 | Regal Resources U.S., Inc. | 370184 |
| VEN 89 | Regal Resources U.S., Inc. | 370185 |
| VEN 90 | Regal Resources U.S., Inc. | 370186 |
| VEN 91 | Regal Resources U.S., Inc. | 370187 |
| VEN 92 | Regal Resources U.S., Inc. | 370188 |
| VEN 96 | Regal Resources U.S., Inc. | 370189 |
| VEN 100 | Regal Resources U.S., Inc. | 370190 |
| VEN 124 | Regal Resources U.S., Inc. | 370191 |
| VEN 125 | Regal Resources U.S., Inc. | 370192 |
| VEN 126 | Regal Resources U.S., Inc. | 370193 |
| VEN 127 | Regal Resources U.S., Inc. | 370194 |
| VEN 128 | Regal Resources U.S., Inc. | 370195 |
| VEN 131 | Regal Resources U.S., Inc. | 370196 |
| VEN 135 | Regal Resources U.S., Inc. | 370197 |
| VEN 1 | Regal Resources U.S., Inc. | 370789 |
| VEN 3 | Regal Resources U.S., Inc. | 370790 |
| VEN 5 | Regal Resources U.S., Inc. | 370791 |
| VEN 6 | Regal Resources U.S., Inc. | 370792 |
| VEN 7 | Regal Resources U.S., Inc. | 370793 |
| VEN 8 | Regal Resources U.S., Inc. | 370794 |
| VEN 9 | Regal Resources U.S., Inc. | 370795 |
| VEN 10 | Regal Resources U.S., Inc. | 370796 |
| VEN 12 | Regal Resources U.S., Inc. | 370797 |
| VEN 13 | Regal Resources U.S., Inc. | 370798 |
| VEN 14 | Regal Resources U.S., Inc. | 370799 |
| VEN 15 | Regal Resources U.S., Inc. | 370800 |
| VEN 16 | Regal Resources U.S., Inc. | 370801 |
| VEN 17 | Regal Resources U.S., Inc. | 370802 |
| VEN 18 | Regal Resources U.S., Inc. | 370803 |
| VEN 20 | Regal Resources U.S., Inc. | 370804 |
| VEN 22 | Regal Resources U.S., Inc. | 370805 |
| VEN 51 | Regal Resources U.S., Inc. | 370806 |
| VEN 52 | Regal Resources U.S., Inc. | 370807 |
| VEN 53 | Regal Resources U.S., Inc. | 370808 |
| VEN 54 | Regal Resources U.S., Inc. | 370809 |
| VEN 55 | Regal Resources U.S., Inc. | 370810 |
| VEN 56 | Regal Resources U.S., Inc. | 370811 |
| VEN 57 | Regal Resources U.S., Inc. | 370812 |

PHOENIX, ARIZONA

2015 AUG 21 A 10: 03

RECEIVED
BLM AZ STATE OFFICE

CLAIM NAME

CLAIMANT'S NAME

AMC NUMBER

| | | |
|----------|----------------------------|--------|
| VEN 58 | Regal Resources U.S., Inc. | 370813 |
| VEN 59 | Regal Resources U.S., Inc. | 370814 |
| VEN 60 | Regal Resources U.S., Inc. | 370815 |
| VEN 61 | Regal Resources U.S., Inc. | 370816 |
| VEN 62 | Regal Resources U.S., Inc. | 370817 |
| VEN 63 | Regal Resources U.S., Inc. | 370818 |
| VEN 64 | Regal Resources U.S., Inc. | 370819 |
| VEN 65 | Regal Resources U.S., Inc. | 370820 |
| VEN 66 | Regal Resources U.S., Inc. | 370821 |
| VEN 67 | Regal Resources U.S., Inc. | 370822 |
| VEN 68 | Regal Resources U.S., Inc. | 370823 |
| VEN 69 | Regal Resources U.S., Inc. | 370824 |
| VEN 70 | Regal Resources U.S., Inc. | 370825 |
| VEN 71 | Regal Resources U.S., Inc. | 370826 |
| VEN 72 | Regal Resources U.S., Inc. | 370827 |
| VEN 73 | Regal Resources U.S., Inc. | 370828 |
| VEN 74 | Regal Resources U.S., Inc. | 370829 |
| VEN 75 | Regal Resources U.S., Inc. | 370830 |
| VEN 76 | Regal Resources U.S., Inc. | 370831 |
| VEN 77 | Regal Resources U.S., Inc. | 370832 |
| VEN 78 | Regal Resources U.S., Inc. | 370833 |
| VEN 79 | Regal Resources U.S., Inc. | 370834 |
| VEN 80 | Regal Resources U.S., Inc. | 370835 |
| VEN 81 | Regal Resources U.S., Inc. | 370836 |
| VEN 82 | Regal Resources U.S., Inc. | 370837 |
| VEN 93 | Regal Resources U.S., Inc. | 370838 |
| VEN 97 | Regal Resources U.S., Inc. | 370840 |
| VEN 99 | Regal Resources U.S., Inc. | 370841 |
| VEN 101 | Regal Resources U.S., Inc. | 370842 |
| VEN 102 | Regal Resources U.S., Inc. | 370843 |
| VEN 103 | Regal Resources U.S., Inc. | 370844 |
| VEN 104 | Regal Resources U.S., Inc. | 370845 |
| VEN 105 | Regal Resources U.S., Inc. | 370846 |
| VEN 106 | Regal Resources U.S., Inc. | 370847 |
| VEN 107 | Regal Resources U.S., Inc. | 370848 |
| VEN 107A | Regal Resources U.S., Inc. | 370849 |
| VEN 108 | Regal Resources U.S., Inc. | 370850 |
| VEN 109 | Regal Resources U.S., Inc. | 370851 |
| VEN 111 | Regal Resources U.S., Inc. | 370852 |
| VEN 113 | Regal Resources U.S., Inc. | 370853 |
| VEN 130 | Regal Resources U.S., Inc. | 370854 |
| VEN 132 | Regal Resources U.S., Inc. | 370855 |
| VEN 134 | Regal Resources U.S., Inc. | 370856 |
| VEN 137 | Regal Resources U.S., Inc. | 370857 |
| VEN 180 | Regal Resources U.S., Inc. | 370861 |
| VEN 181 | Regal Resources U.S., Inc. | 370862 |
| VEN 182 | Regal Resources U.S., Inc. | 370863 |
| VEN 11 | Regal Resources U.S., Inc. | 372233 |
| VEN 23 | Regal Resources U.S., Inc. | 372234 |
| VEN 24 | Regal Resources U.S., Inc. | 372235 |
| VEN 26 | Regal Resources U.S., Inc. | 372237 |
| VEN 177 | Regal Resources U.S., Inc. | 372246 |
| VEN 178 | Regal Resources U.S., Inc. | 372247 |
| VEN 179 | Regal Resources U.S., Inc. | 372248 |
| VEN 183 | Regal Resources U.S., Inc. | 372249 |

PHOENIX, ARIZONA

2015 AUG 21 A 10: 03

RECEIVED
BLM ARIZONA OFFICE

CLAIM NAME

CLAIMANT'S NAME

AMC NUMBER

| | | |
|----------|----------------------------|--------|
| VEN 184 | Regal Resources U.S., Inc. | 372250 |
| VEN 185 | Regal Resources U.S., Inc. | 372251 |
| VEN 236 | Regal Resources U.S., Inc. | 372257 |
| VEN 238 | Regal Resources U.S., Inc. | 372258 |
| VEN 240 | Regal Resources U.S., Inc. | 372259 |
| VEN 242 | Regal Resources U.S., Inc. | 372260 |
| VEN 244 | Regal Resources U.S., Inc. | 372261 |
| VEN 254 | Regal Resources U.S., Inc. | 372262 |
| VEN 500 | Regal Resources U.S., Inc. | 372263 |
| VEN 502 | Regal Resources U.S., Inc. | 372265 |
| VEN 503 | Regal Resources U.S., Inc. | 372266 |
| VEN 504 | Regal Resources U.S., Inc. | 372267 |
| VEN 505 | Regal Resources U.S., Inc. | 372268 |
| VEN 506 | Regal Resources U.S., Inc. | 372269 |
| VEN 507 | Regal Resources U.S., Inc. | 372270 |
| VEN 508 | Regal Resources U.S., Inc. | 372271 |
| VEN 509 | Regal Resources U.S., Inc. | 372272 |
| VEN 510 | Regal Resources U.S., Inc. | 372273 |
| VEN 511 | Regal Resources U.S., Inc. | 372274 |
| VEN 512 | Regal Resources U.S., Inc. | 372275 |
| VEN 513 | Regal Resources U.S., Inc. | 372276 |
| VEN 514 | Regal Resources U.S., Inc. | 372277 |
| VEN 515 | Regal Resources U.S., Inc. | 372278 |
| VEN 517 | Regal Resources U.S., Inc. | 372280 |
| VEN 96A | Regal Resources U.S., Inc. | 371456 |
| VEN 94 | Regal Resources U.S., Inc. | 371457 |
| VEN 98 | Regal Resources U.S., Inc. | 371458 |
| VEN 131A | Regal Resources U.S., Inc. | 371459 |
| VEN 133 | Regal Resources U.S., Inc. | 371460 |
| VEN 584 | Regal Resources U.S., Inc. | 376968 |
| VEN 46 | Regal Resources U.S., Inc. | 376879 |
| VEN 47 | Regal Resources U.S., Inc. | 376880 |
| VEN 95 | Regal Resources U.S., Inc. | 376881 |
| VEN 115 | Regal Resources U.S., Inc. | 376882 |
| VEN 116 | Regal Resources U.S., Inc. | 376883 |
| VEN 117 | Regal Resources U.S., Inc. | 376884 |
| VEN 118 | Regal Resources U.S., Inc. | 376885 |
| VEN 119 | Regal Resources U.S., Inc. | 376886 |
| VEN 120 | Regal Resources U.S., Inc. | 376887 |
| VEN 121 | Regal Resources U.S., Inc. | 376888 |
| VEN 122 | Regal Resources U.S., Inc. | 376889 |
| VEN 123 | Regal Resources U.S., Inc. | 376890 |
| VEN 146 | Regal Resources U.S., Inc. | 376891 |
| VEN 147 | Regal Resources U.S., Inc. | 376892 |
| VEN 148 | Regal Resources U.S., Inc. | 376893 |
| VEN 149 | Regal Resources U.S., Inc. | 376894 |
| VEN 150 | Regal Resources U.S., Inc. | 376895 |
| VEN 151 | Regal Resources U.S., Inc. | 376896 |
| VEN 152 | Regal Resources U.S., Inc. | 376897 |
| VEN 153 | Regal Resources U.S., Inc. | 376898 |
| VEN 155 | Regal Resources U.S., Inc. | 376900 |
| VEN 157 | Regal Resources U.S., Inc. | 376902 |
| VEN 159 | Regal Resources U.S., Inc. | 376904 |
| VEN 161 | Regal Resources U.S., Inc. | 376906 |
| VEN 163 | Regal Resources U.S., Inc. | 376908 |

PHOENIX, ARIZONA

2015 AUG 27 A 10: 03

RECEIVED
BLM AZ STATE OFFICE

CLAIM NAME

CLAIMANT'S NAME

AMC NUMBER

| | | |
|---------|----------------------------|--------|
| VEN 167 | Regal Resources U.S., inc | 376912 |
| VEN 168 | Regal Resources U.S., inc | 376913 |
| VEN 169 | Regal Resources U.S., Inc | 376914 |
| VEN 538 | Regal Resources U.S., Inc | 376923 |
| VEN 540 | Regal Resources U.S., Inc | 376925 |
| VEN 542 | Regal Resources U.S., Inc | 376927 |
| VEN 544 | Regal Resources U.S., Inc | 376929 |
| VEN 547 | Regal Resources U.S., Inc | 376932 |
| VEN 551 | Regal Resources U.S., Inc | 376935 |
| VEN 552 | Regal Resources U.S., Inc | 376936 |
| VEN 553 | Regal Resources U.S., Inc | 376937 |
| VEN 554 | Regal Resources U.S., Inc | 376938 |
| VEN 558 | Regal Resources U.S., Inc | 376942 |
| VEN 571 | Regal Resources U.S., Inc | 376955 |
| VEN 572 | Regal Resources U.S., Inc | 376956 |
| VEN 573 | Regal Resources U.S., Inc | 376957 |
| VEN 574 | Regal Resources U.S., Inc | 376958 |
| VEN 575 | Regal Resources U.S., inc | 376959 |
| VEN 576 | Regal Resources U.S., Inc | 376960 |
| VEN 577 | Regal Resources U.S., Inc | 376961 |
| VEN 578 | Regal Resources U.S., Inc | 376962 |
| VEN 579 | Regal Resources U.S., Inc | 376963 |
| VEN 580 | Regal Resources U.S., Inc | 376964 |
| VEN 581 | Regal Resources U.S., Inc | 376965 |
| VEN 582 | Regal Resources U.S., Inc | 376966 |
| VEN 583 | Regal Resources U.S., Inc | 376967 |
| VEN 226 | Regal Resources U.S., Inc. | 410051 |
| VEN 228 | Regal Resources U.S., Inc. | 410052 |
| VEN 230 | Regal Resources U.S., Inc. | 410053 |
| VEN 232 | Regal Resources U.S., Inc. | 410054 |
| VEN 234 | Regal Resources U.S., Inc. | 410055 |
| VEN 501 | Regal Resources U.S., Inc. | 410056 |
| VEN 530 | Regal Resources U.S., Inc. | 410060 |
| VEN 533 | Regal Resources U.S., Inc. | 410062 |
| VEN 535 | Regal Resources U.S., Inc. | 410064 |
| VEN 28 | Regal Resources U.S., Inc. | 413398 |
| VEN 30 | Regal Resources U.S., Inc. | 413399 |
| VEN 32 | Regal Resources U.S., Inc. | 413400 |
| VEN 34 | Regal Resources U.S., Inc. | 413401 |
| VEN 36 | Regal Resources U.S., Inc. | 413402 |
| VEN 38 | Regal Resources U.S., Inc. | 413403 |
| VEN 40 | Regal Resources U.S., Inc. | 413404 |
| VEN 42 | Regal Resources U.S., Inc. | 413405 |
| VEN 154 | Regal Resources U.S., Inc. | 413406 |
| VEN 156 | Regal Resources U.S., Inc. | 413407 |
| VEN 158 | Regal Resources U.S., Inc. | 413408 |
| VEN 160 | Regal Resources U.S., Inc. | 413409 |
| VEN 162 | Regal Resources U.S., Inc. | 413410 |
| VEN 164 | Regal Resources U.S., Inc. | 413411 |
| VEN 165 | Regal Resources U.S., Inc. | 413412 |
| VEN 166 | Regal Resources U.S., Inc. | 413413 |
| VEN 170 | Regal Resources U.S., Inc. | 413414 |
| VEN 516 | Regal Resources U.S., Inc. | 413415 |
| VEN 518 | Regal Resources U.S., Inc. | 413416 |
| VEN 537 | Regal Resources U.S., Inc. | 413417 |

over

2015 AUG 27 A 10: 03

RECEIVED
BLM/AZ STATE OFFICE

CLAIM NAME

CLAIMANT'S NAME

AMC NUMBER

| | | |
|----------|----------------------------|--------|
| VEN 539 | Regal Resources U.S., Inc. | 413418 |
| VEN 541 | Regal Resources U.S., Inc. | 413419 |
| VEN 543 | Regal Resources U.S., Inc. | 413420 |
| VEN 545 | Regal Resources U.S., Inc. | 413421 |
| VEN 548 | Regal Resources U.S., Inc. | 413422 |
| VEN 549 | Regal Resources U.S., Inc. | 413423 |
| VEN 556 | Regal Resources U.S., Inc. | 413424 |
| VEN 557 | Regal Resources U.S., Inc. | 413425 |
| VEN 558A | Regal Resources U.S., Inc. | 413426 |
| VEN 559 | Regal Resources U.S., Inc. | 413427 |
| VEN 560 | Regal Resources U.S., Inc. | 413428 |
| VEN 561 | Regal Resources U.S., Inc. | 413429 |
| VEN 562 | Regal Resources U.S., Inc. | 413430 |
| VEN 563 | Regal Resources U.S., Inc. | 413431 |
| VEN 564 | Regal Resources U.S., Inc. | 413432 |
| VEN 565 | Regal Resources U.S., Inc. | 413433 |
| VEN 566 | Regal Resources U.S., Inc. | 413434 |
| VEN 567 | Regal Resources U.S., Inc. | 413435 |
| VEN 568 | Regal Resources U.S., Inc. | 413436 |
| VEN 569 | Regal Resources U.S., Inc. | 413437 |
| VEN 531 | Regal Resources U.S., Inc. | 410061 |
| VEN 534 | Regal Resources U.S., Inc. | 410063 |
| VEN 536 | Regal Resources U.S., Inc. | 410065 |
| SB 74 | Regal Resources U.S., Inc. | 368784 |
| SB 75 | Regal Resources U.S., Inc. | 368785 |
| SB 76 | Regal Resources U.S., Inc. | 368786 |
| SB 77 | Regal Resources U.S., Inc. | 368787 |
| SB 92 | Regal Resources U.S., Inc. | 368788 |
| SB 93 | Regal Resources U.S., Inc. | 368789 |
| SB 94 | Regal Resources U.S., Inc. | 368790 |
| SB 95 | Regal Resources U.S., Inc. | 368791 |
| SB 96 | Regal Resources U.S., Inc. | 368792 |
| SB 97 | Regal Resources U.S., Inc. | 368793 |
| SB 98 | Regal Resources U.S., Inc. | 368794 |
| SB 99 | Regal Resources U.S., Inc. | 368795 |
| SB 100 | Regal Resources U.S., Inc. | 368796 |
| SB 101 | Regal Resources U.S., Inc. | 368797 |
| SB 80 | Regal Resources U.S., Inc. | 370870 |
| SB 81 | Regal Resources U.S., Inc. | 370871 |
| SB 82 | Regal Resources U.S., Inc. | 370872 |
| SB 84 | Regal Resources U.S., Inc. | 370873 |
| SB 86 | Regal Resources U.S., Inc. | 370874 |
| SB 88 | Regal Resources U.S., Inc. | 370875 |
| SB 89 | Regal Resources U.S., Inc. | 370876 |
| SB 90 | Regal Resources U.S., Inc. | 370877 |
| SB 91 | Regal Resources U.S., Inc. | 370878 |
| HUM 1 | Regal Resources U.S., Inc. | 368735 |
| HUM 4 | Regal Resources U.S., Inc. | 368738 |
| HUM 5 | Regal Resources U.S., Inc. | 368739 |
| HUM 6 | Regal Resources U.S., Inc. | 368740 |
| HUM 7 | Regal Resources U.S., Inc. | 368741 |
| HUM 8 | Regal Resources U.S., Inc. | 368742 |
| HUM 9 | Regal Resources U.S., Inc. | 368743 |
| HUM 10 | Regal Resources U.S., Inc. | 368744 |
| HUM 11 | Regal Resources U.S., Inc. | 370864 |

PROPERTY, ARIZONA

2015 AUG 27 A 10: 03

RECEIVED
BLMAZ STATE OFFICE

CLAIM NAME

CLAIMANT'S NAME

AMC NUMBER

| | | |
|---------|----------------------------|--------|
| HUM 14 | Regal Resources U.S., Inc. | 370865 |
| HUM 20 | Regal Resources U.S., Inc. | 370866 |
| HUM 21 | Regal Resources U.S., Inc. | 370867 |
| HUM 26 | Regal Resources U.S., Inc. | 370868 |
| HUM 27 | Regal Resources U.S., Inc. | 370869 |
| HUM 12 | Regal Resources U.S., Inc. | 410048 |
| HUM 22 | Regal Resources U.S., Inc. | 410049 |
| HUM 28 | Regal Resources U.S., Inc. | 410050 |
| HUM 2 | Regal Resources U.S., Inc. | 413394 |
| HUM 3 | Regal Resources U.S., Inc. | 413395 |
| HUM 47 | Regal Resources U.S., Inc. | 413396 |
| HUM 48 | Regal Resources U.S., Inc. | 413397 |
| NY 1 | Regal Resources U.S., Inc. | 368745 |
| NY 2 | Regal Resources U.S., Inc. | 368746 |
| NY 3 | Regal Resources U.S., Inc. | 368747 |
| NY 4 | Regal Resources U.S., Inc. | 368748 |
| NY 11 | Regal Resources U.S., Inc. | 368749 |
| NY 12 | Regal Resources U.S., Inc. | 368750 |
| NY 13 | Regal Resources U.S., Inc. | 368751 |
| NY 14 | Regal Resources U.S., Inc. | 368752 |
| NY 15 | Regal Resources U.S., Inc. | 368753 |
| NY 16 | Regal Resources U.S., Inc. | 368754 |
| NY 17 | Regal Resources U.S., Inc. | 368755 |
| NY 18 | Regal Resources U.S., Inc. | 368756 |
| BUKET 3 | RUSSELL CORN | 367729 |
| BUKET 4 | RUSSELL CORN | 367730 |
| BUKET 1 | RUSSELL CORN | 371758 |
| BUKET 2 | RUSSELL CORN | 371759 |
| BUKET 7 | RUSSELL CORN | 371760 |
| BUKET 8 | RUSSELL CORN | 371761 |
| BEN 1 | Regal Resources U.S., Inc. | 368757 |
| BEN 2 | Regal Resources U.S., Inc. | 368758 |
| BEN 3 | Regal Resources U.S., Inc. | 368759 |
| BEN 4 | Regal Resources U.S., Inc. | 368760 |
| BEN 5 | Regal Resources U.S., Inc. | 368761 |
| BEN 6 | Regal Resources U.S., Inc. | 368762 |
| BEN 7 | Regal Resources U.S., Inc. | 368763 |
| BEN 8 | Regal Resources U.S., Inc. | 368764 |
| BEN 9 | Regal Resources U.S., Inc. | 368765 |
| BEN 13 | Regal Resources U.S., Inc. | 368766 |
| BEN 14 | Regal Resources U.S., Inc. | 368767 |
| BEN 15 | Regal Resources U.S., Inc. | 368768 |
| BEN 16 | Regal Resources U.S., Inc. | 368769 |
| BEN 17 | Regal Resources U.S., Inc. | 368770 |
| BEN 18 | Regal Resources U.S., Inc. | 368771 |
| BEN 19 | Regal Resources U.S., Inc. | 368772 |
| BEN 20 | Regal Resources U.S., Inc. | 368773 |
| BEN 21 | Regal Resources U.S., Inc. | 368774 |
| BEN 22 | Regal Resources U.S., Inc. | 368775 |
| BEN 23 | Regal Resources U.S., Inc. | 368776 |
| BEN 24 | Regal Resources U.S., Inc. | 368777 |
| BEN 29 | Regal Resources U.S., Inc. | 368778 |
| BEN 30 | Regal Resources U.S., Inc. | 368779 |
| BEN 31 | Regal Resources U.S., Inc. | 368780 |
| BEN 32 | Regal Resources U.S., Inc. | 368781 |

PIQUET, ARIZONA

2015 AUG 27 A 10: 03

RECEIVED
BLMAZ STATE OFFICE

368782

CLAIM NAME

BEN 33
BEN 27
BEN 28
BEN 35
BEN 37
BEN 38
BEN 39
BEN 40
BEN 41
BEN 42
BEN 43
BEN 44

CLAIMANT'S NAME

Regal Resources U.S., Inc.
Regal Resources U.S., inc
Regal Resources U.S., inc
Regal Resources U.S., Inc
Regal Resources U.S., Inc
Regal Resources U.S., Inc
Regal Resources U.S., Inc
Regal Resources U.S., inc
Regal Resources U.S., Inc
Regal Resources U.S., Inc
Regal Resources U.S., Inc
Regal Resources U.S., Inc
Regal Resources U.S., Inc

AMC NUMBER

368782
376867
376868
376869
376871
376872
376873
376874
376875
376876
376877
376878

RECEIVED
BLM AZ STATE OFFICE
2015 AUG 27 A 10:03
PIQUEUX, ARIZONA

United States Department of the Interior
Bureau of Land Management
 LANDS/RECREATION & PLANNING
 ONE N CENTRAL AVE
 PHOENIX, AZ 85004 -2203
 Phone: 602-417-9200

Receipt

No: 3379993

| | |
|--|--|
| Transaction #: 3478266 | |
| Date of Transaction: 08/28/2015 | |
| CUSTOMER: | |
| REGAL RESOURCES US INC C/O HERB DUERR 1680 GREENFIELD DR RENO,NV 89509 US | |

| LINE # | QTY | DESCRIPTION | REMARKS | UNIT PRICE | TOTAL |
|---------------|------|---|---|------------|--------------------|
| 1 | 1.00 | LOCATABLE MINERALS / MINING CLAIMS-NOT NEW-UNADJUD,ONE AUTH NO. ONLY / MINING CLAIM MONEY RECEIVED CASES: AMC370174/\$51925.00 | MAINT FEE PYMNT - 335 2016 / NOI 2015 | - n/a - | 51925.00 |
| TOTAL: | | | | | \$51,925.00 |

| PAYMENT INFORMATION | | | |
|---------------------|-----------|--|------------------------|
| 1 | AMOUNT: | 51925.00 | POSTMARKED: 08/26/2015 |
| | TYPE: | CHECK | RECEIVED: 08/27/2015 |
| | CHECK NO: | 1347 | |
| | NAME: | DESERT PACIFIC EXPLORATION INC 1680 GREENFIELD DR RENO NV 89509 US | |

| |
|----------------|
| REMARKS |
| |

This receipt was generated by the automated BLM Collections and Billing System and is a paper representation of a portion of the official electronic record contained therein.

8/28/2015

$$\begin{array}{r} 155 \\ 335 \\ \hline 775 \\ 2165 \\ \hline 51925 \end{array}$$

DESERT PACIFIC EXPLROATION, INC.

1680 Greenfield Drive
Reno, Nevada 89509
775-825-8215

August 22, 2014

Department of the Interior, Bureau of Land Management
Arizona State Office/Public Room
One North Central Avenue
Suite 800
Phoenix, AZ 85004-442
(602) 417-9200

367729
368729
368757
370174
370789
371456
371758
372233
376862
410048
413394

RE: Claim Maintenance - Notice of Intent to Hold

Dear Sir/Madame:

Enclosed please find the completed Claim Maintenance/Notice of Intent to Hold for 338 claims owned by Regal Resources along with check number 1223 to cover the required \$52,390 in fees (338X\$155/claim). We would appreciate a stamped receipt returned at the above address at your convenience.

Upon recording, please return a copy to the above address.

Thank you for your help. If you have any questions, please contact me at (775) 825-8215.

Sincerely,



Herb Duerr

Encl.

NO. OF CLAIMS 338
AMOUNT \$52,390.00
RECEIPT NO. 3112942
INIT. ADA
** BLM-ASO**

RECEIVED
BLM AZ STATE OFFICE
2014 AUG 25 P 2:30
PHOENIX, ARIZONA

ENTERED
AUG 29 2014
BY: AS

AFTER FILING/RECORDING,
PLEASE RETURN TO:
Regal Resources U.S., Inc.
c/o Herb Duerr
1680 Greenfield Drive
Reno, NV 89509

U.S. Department of the Interior
Division of Mining Claims
U.S. Bureau of Land Management
Arizona State Office
One North Central Avenue
Phoenix, AZ 85004-2203

**AFFIDAVIT OF PAYMENT OF CLAIM MAINTENANCE AND NOTICE OF INTENTION TO
HOLD UNPATENTED MINING CLAIMS**

The undersigned being first duly sworn deposes and says:

Regal Resources U.S., Inc., a Nevada corporation, with offices located at 1680 Greenfield Drive, Reno, NV, 89509, is the owner or authorized agent on behalf of the owner of each of the claims described on Exhibit A attached hereto and incorporated herein ("the Claims").

Regal Resources U.S., Inc., as owner or as the authorized agent on behalf of the owner of the Claims, intends to hold said Claims from September 2, 2014 until September 2, 2015.

Regal Resources U.S., Inc., as owner or as the authorized agent on behalf of the owner of the Claims, has paid, on or before September 1, 2014 to the U.S. Department of the Interior-Bureau of Land Management, the annual maintenance fees for the assessment year beginning September 2, 2014, as prescribed in the 1993 Omnibus Budget Reconciliation Act of 1993, Public Law 103-66, for the Claims.

This Affidavit of Payment of Claim Maintenance Fees and Notice of Intention to Hold Unpatented Mining Claims is made and recorded pursuant to NRS 517.230(3).

DOI-BLM Payment. The maintenance fees due the U.S. Department of the Interior, Bureau of Land Management ("ADOI-BLM") and the filing of this document on or before September 2, 2014 have been calculated by multiplying each of the 338 claims by \$155.00 for a total due the DOI-BLM, enclosed herewith, of \$52,390.00.

Dated and signed this 22nd day of August, 2014

For Regal Resources U.S., Inc.



Herb Duerr, Agent

RECEIVED
BLM AZ STATE OFFICE
2014 AUG 25 P 2:30
PHOENIX, ARIZONA

EXHIBIT A

SANTA CRUZ COUNTY

| <u>CLAIM NAME</u> | <u>CLAIMANT'S NAME</u> | <u>AMC NUMBER</u> |
|-------------------|----------------------------|-------------------|
| VEN 43 | Regal Resources U.S., Inc. | 370174 |
| VEN 44 | Regal Resources U.S., Inc. | 370175 |
| VEN 45 | Regal Resources U.S., Inc. | 370176 |
| VEN 48 | Regal Resources U.S., Inc. | 370177 |
| VEN 50 | Regal Resources U.S., Inc. | 370178 |
| VEN 83 | Regal Resources U.S., Inc. | 370179 |
| VEN 84 | Regal Resources U.S., Inc. | 370180 |
| VEN 85 | Regal Resources U.S., Inc. | 370181 |
| VEN 86 | Regal Resources U.S., Inc. | 370182 |
| VEN 87 | Regal Resources U.S., Inc. | 370183 |
| VEN 88 | Regal Resources U.S., Inc. | 370184 |
| VEN 89 | Regal Resources U.S., Inc. | 370185 |
| VEN 90 | Regal Resources U.S., Inc. | 370186 |
| VEN 91 | Regal Resources U.S., Inc. | 370187 |
| VEN 92 | Regal Resources U.S., Inc. | 370188 |
| VEN 96 | Regal Resources U.S., Inc. | 370189 |
| VEN 100 | Regal Resources U.S., Inc. | 370190 |
| VEN 124 | Regal Resources U.S., Inc. | 370191 |
| VEN 125 | Regal Resources U.S., Inc. | 370192 |
| VEN 126 | Regal Resources U.S., Inc. | 370193 |
| VEN 127 | Regal Resources U.S., Inc. | 370194 |
| VEN 128 | Regal Resources U.S., Inc. | 370195 |
| VEN 131 | Regal Resources U.S., Inc. | 370196 |
| VEN 135 | Regal Resources U.S., Inc. | 370197 |
| VEN 1 | Regal Resources U.S., Inc. | 370789 |
| VEN 3 | Regal Resources U.S., Inc. | 370790 |
| VEN 5 | Regal Resources U.S., Inc. | 370791 |
| VEN 6 | Regal Resources U.S., Inc. | 370792 |
| VEN 7 | Regal Resources U.S., Inc. | 370793 |
| VEN 8 | Regal Resources U.S., Inc. | 370794 |
| VEN 9 | Regal Resources U.S., Inc. | 370795 |
| VEN 10 | Regal Resources U.S., Inc. | 370796 |
| VEN 12 | Regal Resources U.S., Inc. | 370797 |
| VEN 13 | Regal Resources U.S., Inc. | 370798 |
| VEN 14 | Regal Resources U.S., Inc. | 370799 |
| VEN 15 | Regal Resources U.S., Inc. | 370800 |
| VEN 16 | Regal Resources U.S., Inc. | 370801 |
| VEN 17 | Regal Resources U.S., Inc. | 370802 |
| VEN 18 | Regal Resources U.S., Inc. | 370803 |
| VEN 20 | Regal Resources U.S., Inc. | 370804 |
| VEN 22 | Regal Resources U.S., Inc. | 370805 |
| VEN 51 | Regal Resources U.S., Inc. | 370806 |
| VEN 52 | Regal Resources U.S., Inc. | 370807 |
| VEN 53 | Regal Resources U.S., Inc. | 370808 |
| VEN 54 | Regal Resources U.S., Inc. | 370809 |
| VEN 55 | Regal Resources U.S., Inc. | 370810 |
| VEN 56 | Regal Resources U.S., Inc. | 370811 |
| VEN 57 | Regal Resources U.S., Inc. | 370812 |

RECEIVED
BLM AZ STATE OFFICE
2011 AUG 25 P 2:30
PHOENIX ARIZONA

| <u>CLAIM NAME</u> | <u>CLAIMANT'S NAME</u> | <u>AMC NUMBER</u> |
|-------------------|----------------------------|-------------------|
| VEN 58 | Regal Resources U.S., Inc. | 370813 |
| VEN 59 | Regal Resources U.S., Inc. | 370814 |
| VEN 60 | Regal Resources U.S., Inc. | 370815 |
| VEN 61 | Regal Resources U.S., Inc. | 370816 |
| VEN 62 | Regal Resources U.S., Inc. | 370817 |
| VEN 63 | Regal Resources U.S., Inc. | 370818 |
| VEN 64 | Regal Resources U.S., Inc. | 370819 |
| VEN 65 | Regal Resources U.S., Inc. | 370820 |
| VEN 66 | Regal Resources U.S., Inc. | 370821 |
| VEN 67 | Regal Resources U.S., Inc. | 370822 |
| VEN 68 | Regal Resources U.S., Inc. | 370823 |
| VEN 69 | Regal Resources U.S., Inc. | 370824 |
| VEN 70 | Regal Resources U.S., Inc. | 370825 |
| VEN 71 | Regal Resources U.S., Inc. | 370826 |
| VEN 72 | Regal Resources U.S., Inc. | 370827 |
| VEN 73 | Regal Resources U.S., Inc. | 370828 |
| VEN 74 | Regal Resources U.S., Inc. | 370829 |
| VEN 75 | Regal Resources U.S., Inc. | 370830 |
| VEN 76 | Regal Resources U.S., Inc. | 370831 |
| VEN 77 | Regal Resources U.S., Inc. | 370832 |
| VEN 78 | Regal Resources U.S., Inc. | 370833 |
| VEN 79 | Regal Resources U.S., Inc. | 370834 |
| VEN 80 | Regal Resources U.S., Inc. | 370835 |
| VEN 81 | Regal Resources U.S., Inc. | 370836 |
| VEN 82 | Regal Resources U.S., Inc. | 370837 |
| VEN 93 | Regal Resources U.S., Inc. | 370838 |
| VEN 97 | Regal Resources U.S., Inc. | 370840 |
| VEN 99 | Regal Resources U.S., Inc. | 370841 |
| VEN 101 | Regal Resources U.S., Inc. | 370842 |
| VEN 102 | Regal Resources U.S., Inc. | 370843 |
| VEN 103 | Regal Resources U.S., Inc. | 370844 |
| VEN 104 | Regal Resources U.S., Inc. | 370845 |
| VEN 105 | Regal Resources U.S., Inc. | 370846 |
| VEN 106 | Regal Resources U.S., Inc. | 370847 |
| VEN 107 | Regal Resources U.S., Inc. | 370848 |
| VEN 107A | Regal Resources U.S., Inc. | 370849 |
| VEN 108 | Regal Resources U.S., Inc. | 370850 |
| VEN 109 | Regal Resources U.S., Inc. | 370851 |
| VEN 111 | Regal Resources U.S., Inc. | 370852 |
| VEN 113 | Regal Resources U.S., Inc. | 370853 |
| VEN 130 | Regal Resources U.S., Inc. | 370854 |
| VEN 132 | Regal Resources U.S., Inc. | 370855 |
| VEN 134 | Regal Resources U.S., Inc. | 370856 |
| VEN 137 | Regal Resources U.S., Inc. | 370857 |
| VEN 180 | Regal Resources U.S., Inc. | 370861 |
| VEN 181 | Regal Resources U.S., Inc. | 370862 |
| VEN 182 | Regal Resources U.S., Inc. | 370863 |
| HUM 11 | Regal Resources U.S., Inc. | 370864 |
| HUM 14 | Regal Resources U.S., Inc. | 370865 |
| HUM 20 | Regal Resources U.S., Inc. | 370866 |
| HUM 21 | Regal Resources U.S., Inc. | 370867 |
| HUM 26 | Regal Resources U.S., Inc. | 370868 |
| HUM 27 | Regal Resources U.S., Inc. | 370869 |
| SB 80 | Regal Resources U.S., Inc. | 370870 |

PHOENIX ARIZONA

2014 AUG 25 P 2:31

RECEIVED
BLM AZ STATE OFFICE

CLAIM NAME

CLAIMANT'S NAME

AMC NUMBER

| | | |
|---------|----------------------------|--------|
| SB 81 | Regal Resources U.S., Inc. | 370871 |
| SB 82 | Regal Resources U.S., Inc. | 370872 |
| SB 84 | Regal Resources U.S., Inc. | 370873 |
| SB 86 | Regal Resources U.S., Inc. | 370874 |
| SB 88 | Regal Resources U.S., Inc. | 370875 |
| SB 89 | Regal Resources U.S., Inc. | 370876 |
| SB 90 | Regal Resources U.S., Inc. | 370877 |
| SB 91 | Regal Resources U.S., Inc. | 370878 |
| VEN 11 | Regal Resources U.S., Inc. | 372233 |
| VEN 23 | Regal Resources U.S., Inc. | 372234 |
| VEN 24 | Regal Resources U.S., Inc. | 372235 |
| VEN 26 | Regal Resources U.S., Inc. | 372237 |
| VEN 177 | Regal Resources U.S., Inc. | 372246 |
| VEN 178 | Regal Resources U.S., Inc. | 372247 |
| VEN 179 | Regal Resources U.S., Inc. | 372248 |
| VEN 183 | Regal Resources U.S., Inc. | 372249 |
| VEN 184 | Regal Resources U.S., Inc. | 372250 |
| VEN 185 | Regal Resources U.S., Inc. | 372251 |
| VEN 236 | Regal Resources U.S., Inc. | 372257 |
| VEN 238 | Regal Resources U.S., Inc. | 372258 |
| VEN 240 | Regal Resources U.S., Inc. | 372259 |
| VEN 242 | Regal Resources U.S., Inc. | 372260 |
| VEN 244 | Regal Resources U.S., Inc. | 372261 |
| VEN 254 | Regal Resources U.S., Inc. | 372262 |
| VEN 500 | Regal Resources U.S., Inc. | 372263 |
| VEN 502 | Regal Resources U.S., Inc. | 372265 |
| VEN 503 | Regal Resources U.S., Inc. | 372266 |
| VEN 504 | Regal Resources U.S., Inc. | 372267 |
| VEN 505 | Regal Resources U.S., Inc. | 372268 |
| VEN 506 | Regal Resources U.S., Inc. | 372269 |
| VEN 507 | Regal Resources U.S., Inc. | 372270 |
| VEN 508 | Regal Resources U.S., Inc. | 372271 |
| VEN 509 | Regal Resources U.S., Inc. | 372272 |
| VEN 510 | Regal Resources U.S., Inc. | 372273 |
| VEN 511 | Regal Resources U.S., Inc. | 372274 |
| VEN 512 | Regal Resources U.S., Inc. | 372275 |
| VEN 513 | Regal Resources U.S., Inc. | 372276 |
| VEN 514 | Regal Resources U.S., Inc. | 372277 |
| VEN 515 | Regal Resources U.S., Inc. | 372278 |
| VEN 517 | Regal Resources U.S., Inc. | 372280 |
| BEN 1 | Regal Resources U.S., Inc. | 368757 |
| BEN 2 | Regal Resources U.S., Inc. | 368758 |
| BEN 3 | Regal Resources U.S., Inc. | 368759 |
| BEN 4 | Regal Resources U.S., Inc. | 368760 |
| BEN 5 | Regal Resources U.S., Inc. | 368761 |
| BEN 6 | Regal Resources U.S., Inc. | 368762 |
| BEN 7 | Regal Resources U.S., Inc. | 368763 |
| BEN 8 | Regal Resources U.S., Inc. | 368764 |
| BEN 9 | Regal Resources U.S., Inc. | 368765 |
| BEN 13 | Regal Resources U.S., Inc. | 368766 |
| BEN 14 | Regal Resources U.S., Inc. | 368767 |
| BEN 15 | Regal Resources U.S., Inc. | 368768 |
| BEN 16 | Regal Resources U.S., Inc. | 368769 |
| BEN 17 | Regal Resources U.S., Inc. | 368770 |

RECEIVED
BLM AZ STATE OFFICE
2014 AUG 25 P 2: 31

CLAIM NAME

CLAIMANT'S NAME

AMC NUMBER

| | | |
|--------|----------------------------|--------|
| BEN 18 | Regal Resources U.S., Inc. | 368771 |
| BEN 19 | Regal Resources U.S., Inc. | 368772 |
| BEN 20 | Regal Resources U.S., Inc. | 368773 |
| BEN 21 | Regal Resources U.S., Inc. | 368774 |
| BEN 22 | Regal Resources U.S., Inc. | 368775 |
| BEN 23 | Regal Resources U.S., Inc. | 368776 |
| BEN 24 | Regal Resources U.S., Inc. | 368777 |
| BEN 29 | Regal Resources U.S., Inc. | 368778 |
| BEN 30 | Regal Resources U.S., Inc. | 368779 |
| BEN 31 | Regal Resources U.S., Inc. | 368780 |
| BEN 32 | Regal Resources U.S., Inc. | 368781 |
| BEN 33 | Regal Resources U.S., Inc. | 368782 |
| SB 74 | Regal Resources U.S., Inc. | 368784 |
| SB 75 | Regal Resources U.S., Inc. | 368785 |
| SB 76 | Regal Resources U.S., Inc. | 368786 |
| SB 77 | Regal Resources U.S., Inc. | 368787 |
| SB 92 | Regal Resources U.S., Inc. | 368788 |
| SB 93 | Regal Resources U.S., Inc. | 368789 |
| SB 94 | Regal Resources U.S., Inc. | 368790 |
| SB 95 | Regal Resources U.S., Inc. | 368791 |
| SB 96 | Regal Resources U.S., Inc. | 368792 |
| SB 97 | Regal Resources U.S., Inc. | 368793 |
| SB 98 | Regal Resources U.S., Inc. | 368794 |
| SB 99 | Regal Resources U.S., Inc. | 368795 |
| SB 100 | Regal Resources U.S., Inc. | 368796 |
| SB 101 | Regal Resources U.S., Inc. | 368797 |
| HUM 1 | Regal Resources U.S., Inc. | 368735 |
| HUM 4 | Regal Resources U.S., Inc. | 368738 |
| HUM 5 | Regal Resources U.S., Inc. | 368739 |
| HUM 6 | Regal Resources U.S., Inc. | 368740 |
| HUM 7 | Regal Resources U.S., Inc. | 368741 |
| HUM 8 | Regal Resources U.S., Inc. | 368742 |
| HUM 9 | Regal Resources U.S., Inc. | 368743 |
| HUM 10 | Regal Resources U.S., Inc. | 368744 |
| NY 1 | Regal Resources U.S., Inc. | 368745 |
| NY 2 | Regal Resources U.S., Inc. | 368746 |
| NY 3 | Regal Resources U.S., Inc. | 368747 |
| NY 4 | Regal Resources U.S., Inc. | 368748 |
| NY 11 | Regal Resources U.S., Inc. | 368749 |
| NY 12 | Regal Resources U.S., Inc. | 368750 |
| NY 13 | Regal Resources U.S., Inc. | 368751 |
| NY 14 | Regal Resources U.S., Inc. | 368752 |
| NY 15 | Regal Resources U.S., Inc. | 368753 |
| NY 16 | Regal Resources U.S., Inc. | 368754 |
| NY 17 | Regal Resources U.S., Inc. | 368755 |
| NY 18 | Regal Resources U.S., Inc. | 368756 |

RECEIVED
 BLM AZ STATE OFFICE
 2014 AUG 25 P 2:31
 PHOENIX, ARIZONA

CLAIM NAME

CLAIMANT'S NAME

AMC NUMBER

| <u>CLAIM NAME</u> | <u>CLAIMANT'S NAME</u> | <u>AMC NUMBER</u> |
|-------------------|----------------------------|-------------------|
| VEN 96A | Regal Resources U.S., Inc. | 371456 |
| VEN 94 | Regal Resources U.S., Inc. | 371457 |
| VEN 98 | Regal Resources U.S., Inc. | 371458 |
| VEN 131A | Regal Resources U.S., Inc. | 371459 |
| VEN 133 | Regal Resources U.S., Inc. | 371460 |
| VEN 584 | Regal Resources U.S., Inc. | 376968 |
| VEN 46 | Regal Resources U.S., Inc. | 376879 |
| VEN 47 | Regal Resources U.S., Inc. | 376880 |
| VEN 95 | Regal Resources U.S., Inc. | 376881 |
| VEN 115 | Regal Resources U.S., Inc. | 376882 |
| VEN 116 | Regal Resources U.S., Inc. | 376883 |
| VEN 117 | Regal Resources U.S., Inc. | 376884 |
| VEN 118 | Regal Resources U.S., Inc. | 376885 |
| VEN 119 | Regal Resources U.S., Inc. | 376886 |
| VEN 120 | Regal Resources U.S., Inc. | 376887 |
| VEN 121 | Regal Resources U.S., Inc. | 376888 |
| VEN 122 | Regal Resources U.S., Inc. | 376889 |
| VEN 123 | Regal Resources U.S., Inc. | 376890 |
| VEN 146 | Regal Resources U.S., Inc. | 376891 |
| VEN 147 | Regal Resources U.S., Inc. | 376892 |
| VEN 148 | Regal Resources U.S., Inc. | 376893 |
| VEN 149 | Regal Resources U.S., Inc. | 376894 |
| VEN 150 | Regal Resources U.S., Inc. | 376895 |
| VEN 151 | Regal Resources U.S., Inc. | 376896 |
| VEN 152 | Regal Resources U.S., Inc. | 376897 |
| VEN 153 | Regal Resources U.S., Inc. | 376898 |
| VEN 155 | Regal Resources U.S., Inc. | 376900 |
| VEN 157 | Regal Resources U.S., Inc. | 376902 |
| VEN 159 | Regal Resources U.S., Inc. | 376904 |
| VEN 161 | Regal Resources U.S., Inc. | 376906 |
| VEN 163 | Regal Resources U.S., Inc. | 376908 |
| VEN 167 | Regal Resources U.S., Inc. | 376912 |
| VEN 168 | Regal Resources U.S., Inc. | 376913 |
| VEN 169 | Regal Resources U.S., Inc. | 376914 |
| VEN 538 | Regal Resources U.S., Inc. | 376923 |
| VEN 540 | Regal Resources U.S., Inc. | 376925 |
| VEN 542 | Regal Resources U.S., Inc. | 376927 |
| VEN 544 | Regal Resources U.S., Inc. | 376929 |
| VEN 547 | Regal Resources U.S., Inc. | 376932 |
| VEN 551 | Regal Resources U.S., Inc. | 376935 |
| VEN 552 | Regal Resources U.S., Inc. | 376936 |
| VEN 553 | Regal Resources U.S., Inc. | 376937 |
| VEN 554 | Regal Resources U.S., Inc. | 376938 |
| VEN 558 | Regal Resources U.S., Inc. | 376942 |
| VEN 571 | Regal Resources U.S., Inc. | 376955 |
| VEN 572 | Regal Resources U.S., Inc. | 376956 |
| VEN 573 | Regal Resources U.S., Inc. | 376957 |
| VEN 574 | Regal Resources U.S., Inc. | 376958 |
| VEN 575 | Regal Resources U.S., Inc. | 376959 |
| VEN 576 | Regal Resources U.S., Inc. | 376960 |
| VEN 577 | Regal Resources U.S., Inc. | 376961 |
| VEN 578 | Regal Resources U.S., Inc. | 376962 |
| VEN 579 | Regal Resources U.S., Inc. | 376963 |
| VEN 580 | Regal Resources U.S., Inc. | 376964 |

RECEIVED
BLM AZ STATE OFFICE
2014 AUG 25 P 2:31

OFFICE OF THE
SOLICITOR GENERAL
ARIZONA

CLAIM NAME

VEN 581
VEN 582
VEN 583
BEN 27
BEN 28
BEN 35
BEN 37
BEN 38
BEN 39
BEN 40
BEN 41
BEN 42
BEN 43
BEN 44
HUM 12
HUM 22
HUM 28
VEN 226
VEN 228
VEN 230
VEN 232
VEN 234
VEN 501
VEN 167
VEN 168
VEN 169
VEN 530
VEN 531
VEN 533
VEN 534
VEN 535
VEN 536
BUKET 3
BUKET 4
BUKET 1
BUKET 2
BUKET 7
BUKET 8

CLAIMANT'S NAME

Regal Resources U.S., Inc
Regal Resources U.S., Inc
Regal Resources U.S., Inc
Regal Resources U.S., inc
Regal Resources U.S., inc
Regal Resources U.S., Inc
Regal Resources U.S., Inc
Regal Resources U.S., Inc
Regal Resources U.S., Inc
Regal Resources U.S., Inc
Regal Resources U.S., inc
Regal Resources U.S., Inc
Regal Resources U.S., Inc
Regal Resources U.S., Inc
Regal Resources U.S., Inc
Regal Resources U.S., Inc
Regal Resources U.S., Inc
Regal Resources U.S., Inc
Regal Resources U.S., Inc
Regal Resources U.S., Inc
Regal Resources U.S., Inc
Regal Resources U.S., Inc
Regal Resources U.S., Inc
Regal Resources U.S., Inc
Regal Resources U.S., Inc
Regal Resources U.S., Inc
Regal Resources U.S., Inc
Regal Resources U.S., Inc
RUSSELL CORN
RUSSELL CORN
RUSSELL CORN
RUSSELL CORN
RUSSELL CORN
RUSSELL CORN

AMC NUMBER

376965
376966
376967
376867
376868
376869
376871
376872
376873
376874
376875
376876
376877
376878
410048
410049
410050
410051
410052
410053
410054
410055
410056
410057
410058
410059
410060
410061
410062
410063
410064
410065
367729
367730
371758
371759
371760
371761

RECEIVED
BLM AZ STATE OFFICE
2014 AUG 25 P 2:31
PHOENIX, ARIZONA

| <u>CLAIM NAME</u> | <u>CLAIMANT'S NAME</u> | <u>AMC NUMBER</u> |
|-------------------|---------------------------|-------------------|
| HUM 2 | Regal Resources U.S., Inc | 413394 |
| HUM 3 | Regal Resources U.S., Inc | 413395 |
| HUM 47 | Regal Resources U.S., Inc | 413396 |
| HUM 48 | Regal Resources U.S., Inc | 413397 |
| VEN 28 | Regal Resources U.S., Inc | 413398 |
| VEN 30 | Regal Resources U.S., Inc | 413399 |
| VEN 32 | Regal Resources U.S., Inc | 413400 |
| VEN 34 | Regal Resources U.S., Inc | 413401 |
| VEN 36 | Regal Resources U.S., Inc | 413402 |
| VEN 38 | Regal Resources U.S., Inc | 413403 |
| VEN 40 | Regal Resources U.S., Inc | 413404 |
| VEN 42 | Regal Resources U.S., Inc | 413405 |
| VEN 154 | Regal Resources U.S., Inc | 413406 |
| VEN 156 | Regal Resources U.S., Inc | 413407 |
| VEN 158 | Regal Resources U.S., Inc | 413408 |
| VEN 160 | Regal Resources U.S., Inc | 413409 |
| VEN 162 | Regal Resources U.S., Inc | 413410 |
| VEN 164 | Regal Resources U.S., Inc | 413411 |
| VEN 165 | Regal Resources U.S., Inc | 413412 |
| VEN 166 | Regal Resources U.S., Inc | 413413 |
| VEN 170 | Regal Resources U.S., Inc | 413414 |
| VEN 516 | Regal Resources U.S., Inc | 413415 |
| VEN 518 | Regal Resources U.S., Inc | 413416 |
| VEN 537 | Regal Resources U.S., Inc | 413417 |
| VEN 539 | Regal Resources U.S., Inc | 413418 |
| VEN 541 | Regal Resources U.S., Inc | 413419 |
| VEN 543 | Regal Resources U.S., Inc | 413420 |
| VEN 545 | Regal Resources U.S., Inc | 413421 |
| VEN 548 | Regal Resources U.S., Inc | 413422 |
| VEN 549 | Regal Resources U.S., Inc | 413423 |
| VEN 556 | Regal Resources U.S., Inc | 413424 |
| VEN 557 | Regal Resources U.S., Inc | 413425 |
| VEN 558A | Regal Resources U.S., Inc | 413426 |
| VEN 559 | Regal Resources U.S., Inc | 413427 |
| VEN 560 | Regal Resources U.S., Inc | 413428 |
| VEN 561 | Regal Resources U.S., Inc | 413429 |
| VEN 562 | Regal Resources U.S., Inc | 413430 |
| VEN 563 | Regal Resources U.S., Inc | 413431 |
| VEN 564 | Regal Resources U.S., Inc | 413432 |
| VEN 565 | Regal Resources U.S., Inc | 413433 |
| VEN 566 | Regal Resources U.S., Inc | 413434 |
| VEN 567 | Regal Resources U.S., Inc | 413435 |
| VEN 568 | Regal Resources U.S., Inc | 413436 |
| VEN 569 | Regal Resources U.S., Inc | 413437 |

PHOENIX, ARIZONA

2014 AUG 25 P 2:31

RECEIVED
BLM AZ STATE OFFICE

United States Department of the Interior
Bureau of Land Management
 LANDS/RECREATION & PLANNING
 ONE N CENTRAL AVE
 PHOENIX, AZ 85004 -2203
 Phone: 602-417-9200

Receipt

No: 3112942

| | |
|--|--|
| Transaction #: 3204663 | |
| Date of Transaction: 08/26/2014 | |
| CUSTOMER: | |
| DESERT PACIFIC EXPLORATION, INC 1680 GREENFIELD DR RENO,NV 89509-5201 US | |

| LINE # | QTY | DESCRIPTION | REMARKS | UNIT PRICE | TOTAL |
|---------------|------|---|----------------------------|------------|--------------------|
| 1 | 1.00 | LOCATABLE MINERALS / MINING CLAIMS-NOT NEW-UNADJUD,ONE AUTH NO. ONLY / MINING CLAIM MONEY RECEIVED CASES: AMC370174/\$52390.00 | MAINT FEE PYMNT (338) 2015 | - n/a - | 52390.00 |
| TOTAL: | | | | | \$52,390.00 |

| PAYMENT INFORMATION | | | | | |
|---------------------|-----------|---|-------------|------------|--|
| 1 | AMOUNT: | 52390.00 | POSTMARKED: | 08/22/2014 | |
| | TYPE: | CHECK | RECEIVED: | 08/25/2014 | |
| | CHECK NO: | 1223 | | | |
| | NAME: | DESERT PACIFIC EXPLORATION INC 1680 GREENFIELD DR RENO NV 89509-5201 US | | | |

| |
|---------|
| REMARKS |
| |

This receipt was generated by the automated BLM Collections and Billing System and is a paper representation of a portion of the official electronic record contained therein.

PLEASE PRESS FIRMLY

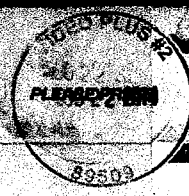

UNITED STATES POSTAGE
02 1P \$ 005.60
0003202048 AUG 22 2014
MAILED FROM ZIP CODE 89509



USPS TRACKING #



9114 9011 5981 8557 6380 23

Label 400 Jan. 2013
7690-16-000-7548

Flat Rate Mailing Envelope

Visit us at usps.com

INTERNATIONAL RESTRICTIONS APPLY:

Customs forms are required. Consult the International Mail Manual (IMM) at pe.usps.gov or see a retail associate for details.



For Domestic and International Use



From Herb Duerr
1680 Greenfield Drive
Reno, NV 89509

TO U.S. BLM
Arizona State Office
One North Central Avenue
Phoenix AZ 85004-2203

Label 228, January 2008

RECEIVED
BLM AZ STATE OFFICE
2014 AUG 25 P 2:31
PHOENIX, ARIZONA



PS00001000014



EP14F November 2011 © U.S. Postal Service
This packaging is the property of the U.S. Postal Service® and is provided solely for use in sending Priority Mail® shipments.
Misuse may be a violation of federal law. This packaging is not for resale. EP14F © U.S. Postal Service; November 2011. All rights reserved.

Schedule package pickup right from your home or office at usps.com/ship or usps.com/ship

AFTER FILING/RECORDING,
PLEASE RETURN TO:
Regal Resources U.S., Inc.
c/o Herb Duerr
1680 Greenfield Drive
Reno, NV 89509

U.S. Department of the Interior
Division of Mining Claims
U.S. Bureau of Land Management
Arizona State Office
One North Central Avenue
Phoenix, AZ 85004-2203

AMC 413394
AMC 371758
AMC 410048
AMC 376862
AMC 371456
AMC 368729
AMC 368757
AMC 372233
AMC 370789
AMC 370174

AFFIDAVIT OF PAYMENT OF CLAIM MAINTENANCE AND NOTICE OF INTENTION TO HOLD UNPATENTED MINING CLAIMS

The undersigned being first duly sworn deposes and says:

Regal Resources U.S., Inc., a Nevada corporation, with offices located at 1680 Greenfield Drive, Reno, NV, 89509, is the owner or authorized agent on behalf of the owner of each of the claims described on Exhibit A attached hereto and incorporated herein ("the Claims").

Regal Resources U.S., Inc., as owner or as the authorized agent on behalf of the owner of the Claims, intends to hold said Claims from September 2, 2013 until September 2, 2014.

Regal Resources U.S., Inc., as owner or as the authorized agent on behalf of the owner of the Claims, has paid, on or before September 1, 2013 to the U.S. Department of the Interior-Bureau of Land Management, the annual maintenance fees for the assessment year beginning September 2, 2013, as prescribed in the 1993 Omnibus Budget Reconciliation Act of 1993, Public Law 103-66, for the Claims.

This Affidavit of Payment of Claim Maintenance Fees and Notice of Intention to Hold Unpatented Mining Claims is made and recorded pursuant to NRS 517.230(3).

DOI-BLM Payment. The maintenance fees due the U.S. Department of the Interior, Bureau of Land Management ("ADOI-BLM") and the filing of this document on or before September 2, 2013 have been calculated by multiplying each of the 338 claims by \$140.00 for a total due the DOI-BLM, enclosed herewith, of \$47,320.00.

Dated and signed this 27 day of August, 2013

For Regal Resources U.S., Inc.

Herb Duerr
Herb Duerr, Agent

NO. OF CLAIMS 338
AMOUNT \$47,320.00
RECEIPT NO. 2870141
INIT. AD
** BLM-ASO**

PHOENIX, ARIZONA

2013 AUG 29 A 9 44

RECEIVED
BLM AZ STATE OFFICE

ENTERED
SEP 09 2013
BY: TS

EXHIBIT A

SANTA CRUZ COUNTY

| <u>CLAIM NAME</u> | <u>CLAIMANT'S NAME</u> | <u>AMC NUMBER</u> |
|-------------------|----------------------------|-------------------|
| VEN 43 | Regal Resources U.S., Inc. | 370174 |
| VEN 44 | Regal Resources U.S., Inc. | 370175 |
| VEN 45 | Regal Resources U.S., Inc. | 370176 |
| VEN 48 | Regal Resources U.S., Inc. | 370177 |
| VEN 50 | Regal Resources U.S., Inc. | 370178 |
| VEN 83 | Regal Resources U.S., Inc. | 370179 |
| VEN 84 | Regal Resources U.S., Inc. | 370180 |
| VEN 85 | Regal Resources U.S., Inc. | 370181 |
| VEN 86 | Regal Resources U.S., Inc. | 370182 |
| VEN 87 | Regal Resources U.S., Inc. | 370183 |
| VEN 88 | Regal Resources U.S., Inc. | 370184 |
| VEN 89 | Regal Resources U.S., Inc. | 370185 |
| VEN 90 | Regal Resources U.S., Inc. | 370186 |
| VEN 91 | Regal Resources U.S., Inc. | 370187 |
| VEN 92 | Regal Resources U.S., Inc. | 370188 |
| VEN 96 | Regal Resources U.S., Inc. | 370189 |
| VEN 100 | Regal Resources U.S., Inc. | 370190 |
| VEN 124 | Regal Resources U.S., Inc. | 370191 |
| VEN 125 | Regal Resources U.S., Inc. | 370192 |
| VEN 126 | Regal Resources U.S., Inc. | 370193 |
| VEN 127 | Regal Resources U.S., Inc. | 370194 |
| VEN 128 | Regal Resources U.S., Inc. | 370195 |
| VEN 131 | Regal Resources U.S., Inc. | 370196 |
| VEN 135 | Regal Resources U.S., Inc. | 370197 |
| VEN 1 | Regal Resources U.S., Inc. | 370789 |
| VEN 3 | Regal Resources U.S., Inc. | 370790 |
| VEN 5 | Regal Resources U.S., Inc. | 370791 |
| VEN 6 | Regal Resources U.S., Inc. | 370792 |
| VEN 7 | Regal Resources U.S., Inc. | 370793 |
| VEN 8 | Regal Resources U.S., Inc. | 370794 |
| VEN 9 | Regal Resources U.S., Inc. | 370795 |
| VEN 10 | Regal Resources U.S., Inc. | 370796 |
| VEN 12 | Regal Resources U.S., Inc. | 370797 |
| VEN 13 | Regal Resources U.S., Inc. | 370798 |
| VEN 14 | Regal Resources U.S., Inc. | 370799 |
| VEN 15 | Regal Resources U.S., Inc. | 370800 |
| VEN 16 | Regal Resources U.S., Inc. | 370801 |
| VEN 17 | Regal Resources U.S., Inc. | 370802 |
| VEN 18 | Regal Resources U.S., Inc. | 370803 |
| VEN 20 | Regal Resources U.S., Inc. | 370804 |
| VEN 22 | Regal Resources U.S., Inc. | 370805 |
| VEN 51 | Regal Resources U.S., Inc. | 370806 |
| VEN 52 | Regal Resources U.S., Inc. | 370807 |
| VEN 53 | Regal Resources U.S., Inc. | 370808 |
| VEN 54 | Regal Resources U.S., Inc. | 370809 |
| VEN 55 | Regal Resources U.S., Inc. | 370810 |
| VEN 56 | Regal Resources U.S., Inc. | 370811 |
| VEN 57 | Regal Resources U.S., Inc. | 370812 |

PHOENIX ARIZONA

2013 AUG 29 A 9:44

RECEIVED
BLM AZ STATE OFFICE

| <u>CLAIM NAME</u> | <u>CLAIMANT'S NAME</u> | <u>AMC NUMBER</u> |
|-------------------|----------------------------|-------------------|
| VEN 58 | Regal Resources U.S., Inc. | 370813 |
| VEN 59 | Regal Resources U.S., Inc. | 370814 |
| VEN 60 | Regal Resources U.S., Inc. | 370815 |
| VEN 61 | Regal Resources U.S., Inc. | 370816 |
| VEN 62 | Regal Resources U.S., Inc. | 370817 |
| VEN 63 | Regal Resources U.S., Inc. | 370818 |
| VEN 64 | Regal Resources U.S., Inc. | 370819 |
| VEN 65 | Regal Resources U.S., Inc. | 370820 |
| VEN 66 | Regal Resources U.S., Inc. | 370821 |
| VEN 67 | Regal Resources U.S., Inc. | 370822 |
| VEN 68 | Regal Resources U.S., Inc. | 370823 |
| VEN 69 | Regal Resources U.S., Inc. | 370824 |
| VEN 70 | Regal Resources U.S., Inc. | 370825 |
| VEN 71 | Regal Resources U.S., Inc. | 370826 |
| VEN 72 | Regal Resources U.S., Inc. | 370827 |
| VEN 73 | Regal Resources U.S., Inc. | 370828 |
| VEN 74 | Regal Resources U.S., Inc. | 370829 |
| VEN 75 | Regal Resources U.S., Inc. | 370830 |
| VEN 76 | Regal Resources U.S., Inc. | 370831 |
| VEN 77 | Regal Resources U.S., Inc. | 370832 |
| VEN 78 | Regal Resources U.S., Inc. | 370833 |
| VEN 79 | Regal Resources U.S., Inc. | 370834 |
| VEN 80 | Regal Resources U.S., Inc. | 370835 |
| VEN 81 | Regal Resources U.S., Inc. | 370836 |
| VEN 82 | Regal Resources U.S., Inc. | 370837 |
| VEN 83 | Regal Resources U.S., Inc. | 370838 |
| VEN 93 | Regal Resources U.S., Inc. | 370840 |
| VEN 97 | Regal Resources U.S., Inc. | 370841 |
| VEN 99 | Regal Resources U.S., Inc. | 370842 |
| VEN 101 | Regal Resources U.S., Inc. | 370843 |
| VEN 102 | Regal Resources U.S., Inc. | 370844 |
| VEN 103 | Regal Resources U.S., Inc. | 370845 |
| VEN 104 | Regal Resources U.S., Inc. | 370846 |
| VEN 105 | Regal Resources U.S., Inc. | 370847 |
| VEN 106 | Regal Resources U.S., Inc. | 370848 |
| VEN 107 | Regal Resources U.S., Inc. | 370849 |
| VEN 107A | Regal Resources U.S., Inc. | 370850 |
| VEN 108 | Regal Resources U.S., Inc. | 370851 |
| VEN 109 | Regal Resources U.S., Inc. | 370852 |
| VEN 111 | Regal Resources U.S., Inc. | 370853 |
| VEN 113 | Regal Resources U.S., Inc. | 370854 |
| VEN 130 | Regal Resources U.S., Inc. | 370855 |
| VEN 132 | Regal Resources U.S., Inc. | 370856 |
| VEN 134 | Regal Resources U.S., Inc. | 370857 |
| VEN 137 | Regal Resources U.S., Inc. | 370861 |
| VEN 180 | Regal Resources U.S., Inc. | 370862 |
| VEN 181 | Regal Resources U.S., Inc. | 370863 |
| VEN 182 | Regal Resources U.S., Inc. | 370864 |
| HUM 11 | Regal Resources U.S., Inc. | 370865 |
| HUM 14 | Regal Resources U.S., Inc. | 370866 |
| HUM 20 | Regal Resources U.S., Inc. | 370867 |
| HUM 21 | Regal Resources U.S., Inc. | 370868 |
| HUM 26 | Regal Resources U.S., Inc. | 370869 |
| HUM 27 | Regal Resources U.S., Inc. | 370870 |
| SB 80 | Regal Resources U.S., Inc. | |

RECEIVED
 BLM AZ STATE OFFICE
 2013 AUG 29 A 9:44

| <u>CLAIM NAME</u> | <u>CLAIMANT'S NAME</u> | <u>AMC NUMBER</u> |
|-------------------|----------------------------|-------------------|
| BEN 18 | Regal Resources U.S., Inc. | 368771 |
| BEN 19 | Regal Resources U.S., Inc. | 368772 |
| BEN 20 | Regal Resources U.S., Inc. | 368773 |
| BEN 21 | Regal Resources U.S., Inc. | 368774 |
| BEN 22 | Regal Resources U.S., Inc. | 368775 |
| BEN 23 | Regal Resources U.S., Inc. | 368776 |
| BEN 24 | Regal Resources U.S., Inc. | 368777 |
| BEN 29 | Regal Resources U.S., Inc. | 368778 |
| BEN 30 | Regal Resources U.S., Inc. | 368779 |
| BEN 31 | Regal Resources U.S., Inc. | 368780 |
| BEN 32 | Regal Resources U.S., Inc. | 368781 |
| BEN 33 | Regal Resources U.S., Inc. | 368782 |
| SB 74 | Regal Resources U.S., Inc. | 368784 |
| SB 75 | Regal Resources U.S., Inc. | 368785 |
| SB 76 | Regal Resources U.S., Inc. | 368786 |
| SB 77 | Regal Resources U.S., Inc. | 368787 |
| SB 92 | Regal Resources U.S., Inc. | 368788 |
| SB 93 | Regal Resources U.S., Inc. | 368789 |
| SB 94 | Regal Resources U.S., Inc. | 368790 |
| SB 95 | Regal Resources U.S., Inc. | 368791 |
| SB 96 | Regal Resources U.S., Inc. | 368792 |
| SB 97 | Regal Resources U.S., Inc. | 368793 |
| SB 98 | Regal Resources U.S., Inc. | 368794 |
| SB 99 | Regal Resources U.S., Inc. | 368795 |
| SB 100 | Regal Resources U.S., Inc. | 368796 |
| SB 101 | Regal Resources U.S., Inc. | 368797 |
| HUM 1 | Regal Resources U.S., Inc. | 368735 |
| HUM 4 | Regal Resources U.S., Inc. | 368738 |
| HUM 5 | Regal Resources U.S., Inc. | 368739 |
| HUM 6 | Regal Resources U.S., Inc. | 368740 |
| HUM 7 | Regal Resources U.S., Inc. | 368741 |
| HUM 8 | Regal Resources U.S., Inc. | 368742 |
| HUM 9 | Regal Resources U.S., Inc. | 368743 |
| HUM 10 | Regal Resources U.S., Inc. | 368744 |
| NY 1 | Regal Resources U.S., Inc. | 368745 |
| NY 2 | Regal Resources U.S., Inc. | 368746 |
| NY 3 | Regal Resources U.S., Inc. | 368747 |
| NY 4 | Regal Resources U.S., Inc. | 368748 |
| NY 11 | Regal Resources U.S., Inc. | 368749 |
| NY 12 | Regal Resources U.S., Inc. | 368750 |
| NY 13 | Regal Resources U.S., Inc. | 368751 |
| NY 14 | Regal Resources U.S., Inc. | 368752 |
| NY 15 | Regal Resources U.S., Inc. | 368753 |
| NY 16 | Regal Resources U.S., Inc. | 368754 |
| NY 17 | Regal Resources U.S., Inc. | 368755 |
| NY 18 | Regal Resources U.S., Inc. | 368756 |

RECEIVED
 BLM AZ STATE OFFICE
 2013 AUG 29 A 9:44

CLAIM NAME

CLAIMANT'S NAME

AMC NUMBER

| | | |
|----------|----------------------------|--------|
| VEN 96A | Regal Resources U.S., Inc. | 371456 |
| VEN 94 | Regal Resources U.S., Inc. | 371457 |
| VEN 98 | Regal Resources U.S., Inc. | 371458 |
| VEN 131A | Regal Resources U.S., Inc. | 371459 |
| VEN 133 | Regal Resources U.S., Inc. | 371460 |
| VEN 584 | Regal Resources U.S., Inc | 376968 |
| VEN 46 | Regal Resources U.S., Inc | 376879 |
| VEN 47 | Regal Resources U.S., Inc | 376880 |
| VEN 95 | Regal Resources U.S., Inc | 376881 |
| VEN 115 | Regal Resources U.S., Inc | 376882 |
| VEN 116 | Regal Resources U.S., Inc | 376883 |
| VEN 117 | Regal Resources U.S., Inc | 376884 |
| VEN 118 | Regal Resources U.S., Inc | 376885 |
| VEN 119 | Regal Resources U.S., Inc | 376886 |
| VEN 120 | Regal Resources U.S., inc | 376887 |
| VEN 121 | Regal Resources U.S., Inc | 376888 |
| VEN 122 | Regal Resources U.S., Inc | 376889 |
| VEN 123 | Regal Resources U.S., Inc | 376890 |
| VEN 146 | Regal Resources U.S., Inc | 376891 |
| VEN 147 | Regal Resources U.S., Inc | 376892 |
| VEN 148 | Regal Resources U.S., Inc | 376893 |
| VEN 149 | Regal Resources U.S., Inc | 376894 |
| VEN 150 | Regal Resources U.S., Inc | 376895 |
| VEN 151 | Regal Resources U.S., Inc | 376896 |
| VEN 152 | Regal Resources U.S., Inc | 376897 |
| VEN 153 | Regal Resources U.S., Inc | 376898 |
| VEN 155 | Regal Resources U.S., Inc | 376900 |
| VEN 157 | Regal Resources U.S., Inc | 376902 |
| VEN 159 | Regal Resources U.S., Inc | 376904 |
| VEN 161 | Regal Resources U.S., Inc | 376906 |
| VEN 163 | Regal Resources U.S., Inc | 376908 |
| VEN 167 | Regal Resources U.S., inc | 376912 |
| VEN 168 | Regal Resources U.S., inc | 376913 |
| VEN 169 | Regal Resources U.S., Inc | 376914 |
| VEN 538 | Regal Resources U.S., Inc | 376923 |
| VEN 540 | Regal Resources U.S., Inc | 376925 |
| VEN 542 | Regal Resources U.S., Inc | 376927 |
| VEN 544 | Regal Resources U.S., Inc | 376929 |
| VEN 547 | Regal Resources U.S., Inc | 376932 |
| VEN 551 | Regal Resources U.S., Inc | 376935 |
| VEN 552 | Regal Resources U.S., Inc | 376936 |
| VEN 553 | Regal Resources U.S., Inc | 376937 |
| VEN 554 | Regal Resources U.S., Inc | 376938 |
| VEN 558 | Regal Resources U.S., Inc | 376942 |
| VEN 571 | Regal Resources U.S., Inc | 376955 |
| VEN 572 | Regal Resources U.S., Inc | 376956 |
| VEN 573 | Regal Resources U.S., Inc | 376957 |
| VEN 574 | Regal Resources U.S., Inc | 376958 |
| VEN 575 | Regal Resources U.S., inc | 376959 |
| VEN 576 | Regal Resources U.S., Inc | 376960 |
| VEN 577 | Regal Resources U.S., Inc | 376961 |
| VEN 578 | Regal Resources U.S., Inc | 376962 |
| VEN 579 | Regal Resources U.S., Inc | 376963 |
| VEN 580 | Regal Resources U.S., Inc | 376964 |

2013 AUG 29 A 9:44

RECEIVED
BLM AZ STATE OFFICE

| <u>CLAIM NAME</u> | <u>CLAIMANT'S NAME</u> | <u>AMC NUMBER</u> |
|-------------------|----------------------------|-------------------|
| VEN 581 | Regal Resources U.S., Inc | 376965 |
| VEN 582 | Regal Resources U.S., Inc | 376966 |
| VEN 583 | Regal Resources U.S., Inc | 376967 |
| BEN 27 | Regal Resources U.S., inc | 376867 |
| BEN 28 | Regal Resources U.S., inc | 376868 |
| BEN 35 | Regal Resources U.S., Inc | 376869 |
| BEN 37 | Regal Resources U.S., Inc | 376871 |
| BEN 38 | Regal Resources U.S., Inc | 376872 |
| BEN 39 | Regal Resources U.S., Inc | 376873 |
| BEN 40 | Regal Resources U.S., inc | 376874 |
| BEN 41 | Regal Resources U.S., Inc | 376875 |
| BEN 42 | Regal Resources U.S., Inc | 376876 |
| BEN 43 | Regal Resources U.S., Inc | 376877 |
| BEN 44 | Regal Resources U.S., Inc | 376878 |
| HUM 12 | Regal Resources U.S., Inc. | 410048 |
| HUM 22 | Regal Resources U.S., Inc. | 410049 |
| HUM 28 | Regal Resources U.S., Inc. | 410050 |
| VEN 226 | Regal Resources U.S., Inc. | 410051 |
| VEN 228 | Regal Resources U.S., Inc. | 410052 |
| VEN 230 | Regal Resources U.S., Inc. | 410053 |
| VEN 232 | Regal Resources U.S., Inc. | 410054 |
| VEN 234 | Regal Resources U.S., Inc. | 410055 |
| VEN 501 | Regal Resources U.S., Inc. | 410056 |
| VEN 167 | Regal Resources U.S., Inc. | 410057 |
| VEN 168 | Regal Resources U.S., Inc. | 410058 |
| VEN 169 | Regal Resources U.S., Inc. | 410059 |
| VEN 530 | Regal Resources U.S., Inc. | 410060 |
| VEN 531 | Regal Resources U.S., Inc. | 410061 |
| VEN 533 | Regal Resources U.S., Inc. | 410062 |
| VEN 534 | Regal Resources U.S., Inc. | 410063 |
| VEN 535 | Regal Resources U.S., Inc. | 410064 |
| VEN 536 | Regal Resources U.S., Inc. | 410065 |
| BUKET 3 | RUSSELL CORN | 367729 |
| BUKET 4 | RUSSELL CORN | 367730 |
| BUKET 1 | RUSSELL CORN | 371758 |
| BUKET 2 | RUSSELL CORN | 371759 |
| BUKET 7 | RUSSELL CORN | 371760 |
| BUKET 8 | RUSSELL CORN | 371761 |

RECEIVED
BLM AZ STATE OFFICE
2013 AUG 29 A 9:45
PHOENIX, ARIZONA

| <u>CLAIM NAME</u> | <u>CLAIMANT'S NAME</u> | <u>AMC NUMBER</u> |
|-------------------|---------------------------|-------------------|
| HUM 2 | Regal Resources U.S., Inc | 413394 |
| HUM 3 | Regal Resources U.S., Inc | 413395 |
| HUM 47 | Regal Resources U.S., Inc | 413396 |
| HUM 48 | Regal Resources U.S., Inc | 413397 |
| VEN 28 | Regal Resources U.S., Inc | 413398 |
| VEN 30 | Regal Resources U.S., Inc | 413399 |
| VEN 32 | Regal Resources U.S., Inc | 413400 |
| VEN 34 | Regal Resources U.S., Inc | 413401 |
| VEN 36 | Regal Resources U.S., Inc | 413402 |
| VEN 38 | Regal Resources U.S., Inc | 413403 |
| VEN 40 | Regal Resources U.S., Inc | 413404 |
| VEN 42 | Regal Resources U.S., Inc | 413405 |
| VEN 154 | Regal Resources U.S., Inc | 413406 |
| VEN 156 | Regal Resources U.S., Inc | 413407 |
| VEN 158 | Regal Resources U.S., Inc | 413408 |
| VEN 160 | Regal Resources U.S., Inc | 413409 |
| VEN 162 | Regal Resources U.S., Inc | 413410 |
| VEN 164 | Regal Resources U.S., Inc | 413411 |
| VEN 165 | Regal Resources U.S., Inc | 413412 |
| VEN 166 | Regal Resources U.S., Inc | 413413 |
| VEN 170 | Regal Resources U.S., Inc | 413414 |
| VEN 516 | Regal Resources U.S., Inc | 413415 |
| VEN 518 | Regal Resources U.S., Inc | 413416 |
| VEN 537 | Regal Resources U.S., Inc | 413417 |
| VEN 539 | Regal Resources U.S., Inc | 413418 |
| VEN 541 | Regal Resources U.S., Inc | 413419 |
| VEN 543 | Regal Resources U.S., Inc | 413420 |
| VEN 545 | Regal Resources U.S., Inc | 413421 |
| VEN 548 | Regal Resources U.S., Inc | 413422 |
| VEN 549 | Regal Resources U.S., Inc | 413423 |
| VEN 556 | Regal Resources U.S., Inc | 413424 |
| VEN 557 | Regal Resources U.S., Inc | 413425 |
| VEN 558A | Regal Resources U.S., Inc | 413426 |
| VEN 559 | Regal Resources U.S., Inc | 413427 |
| VEN 560 | Regal Resources U.S., Inc | 413428 |
| VEN 561 | Regal Resources U.S., Inc | 413429 |
| VEN 562 | Regal Resources U.S., Inc | 413430 |
| VEN 563 | Regal Resources U.S., Inc | 413431 |
| VEN 564 | Regal Resources U.S., Inc | 413432 |
| VEN 565 | Regal Resources U.S., Inc | 413433 |
| VEN 566 | Regal Resources U.S., Inc | 413434 |
| VEN 567 | Regal Resources U.S., Inc | 413435 |
| VEN 568 | Regal Resources U.S., Inc | 413436 |
| VEN 569 | Regal Resources U.S., Inc | 413437 |

RECEIVED
 BLM AZ STATE OFFICE
 2013 AUG 29 A 9:45
 PHOENIX, ARIZONA

From: (775) 853-5515
 Herb Duerr
 DESERT PACIFIC
 12790 Roseview Lane

Origin ID: RNOA



Reno, NV 89511

Ship Date: 28AUG13
 Act/Wgt: 1.0 LB
 CAD: 4039365/INET3430

Delivery Address Bar Code



SHIP TO: (602) 417-9200

BILL SENDER

AZ State Office/ Public Room
 Dept of Interior/ U.S. BLM
 1 N CENTRAL AVE STE 800

PHOENIX, AZ 85004

Ref # Regal BLM
 Invoice #
 PO #
 Dept #

THU - 29 AUG 10:30A
 PRIORITY OVERNIGHT

TRK# 7965 6993 7482

0201

DSR
 85004
 AZ-US
 PHX

WP ZSYA

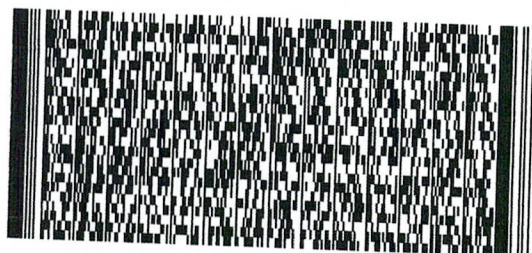

51AG1/09B9/1A9E

After printing this label:

1. Use the 'Print' button on this page to print your label to your laser or inkjet printer.
2. Fold the printed page along the horizontal line.
3. Place label in shipping pouch and affix it to your shipment so that the barcode portion of the label can be read and scanned.

Warning: Use only the printed original label for shipping. Using a photocopy of this label for shipping purposes is fraudulent and could result in additional billing charges, along with the cancellation of your FedEx account number.

Use of this system constitutes your agreement to the service conditions in the current FedEx Service Guide, available on fedex.com. FedEx will not be responsible for any claim in excess of \$100 per package, whether the result of loss, damage, delay, non-delivery, misdelivery, or misinformation, unless you declare a higher value, pay an additional charge, document your actual loss and file a timely claim. Limitations found in the current FedEx Service Guide apply. Your right to recover from FedEx for any loss, including intrinsic value of the package, loss of sales, income interest, profit, attorney's fees, costs, and other forms of damage whether direct, incidental, consequential, or special is limited to the greater of \$100 or the authorized declared value. Recovery cannot exceed actual documented loss. Maximum for items of extraordinary value is \$1,000, e.g. jewelry, precious metals, negotiable instruments and other items listed in our Service Guide. Written claims must be filed within strict time limits, see current FedEx Service Guide.

United States Department of the Interior
Bureau of Land Management
 LANDS/RECREATION & PLANNING
 ONE N CENTRAL AVE
 PHOENIX, AZ 85004 -2203
 Phone: 602-417-9200

Receipt

No: 2870141

| | |
|--|--|
| Transaction #: 2956113 | |
| Date of Transaction: 08/30/2013 | |
| CUSTOMER: | |
| REGAL RESOURCES US INC C/O HERB DUERR 1680 GREENFIELD DR RENO,NV 89509 US | |

| LINE # | QTY | DESCRIPTION | REMARKS | UNIT PRICE | TOTAL |
|---------------|------|--|---|------------|--------------------|
| 1 | 1.00 | LOCATABLE MINERALS / MINING CLAIMS-NOT NEW-UNADJUD,ONE AUTH NO. ONLY / MINING CLAIM MONEY RECEIVED CASES: AMC370174/\$47320.00 | MAINT FEE PYMNT (338) 2014 / NOI (338) 2013 | - n/a - | 47320.00 |
| TOTAL: | | | | | \$47,320.00 |

| PAYMENT INFORMATION | | | |
|---------------------|-----------|--|------------------------|
| 1 | AMOUNT: | 47320.00 | POSTMARKED: 08/28/2013 |
| | TYPE: | CHECK | RECEIVED: 08/29/2013 |
| | CHECK NO: | 1210 | |
| | NAME: | DESERT PACIFIC EXPLORATION INC 1680 GREENFIELD DR RENO NV 89509 US | |

| |
|---------|
| REMARKS |
| |

This receipt was generated by the automated BLM Collections and Billing System and is a paper representation of a portion of the official electronic record contained therein.

AFTER FILING/RECORDING,
PLEASE RETURN TO:
MinQuest Inc.
4235 Christy Way
Reno, NV 89519

U.S. Department of the Interior
Division of Mining Claims
U.S. Bureau of Land Management
Arizona State Office
One North Central Avenue
Phoenix, AZ 85004-2203

AMC 370174
AMC 370789
AMC 372233
AMC 368729
AMC 368757
AMC 371456
AMC 376862
AMC 367729
AMC 371758
AMC 410048
AMC 413394

RECEIVED
BLM AZ STATE OFFICE
2012 AUG 21 A 8:49
PHOENIX, ARIZONA

AFFIDAVIT OF PAYMENT OF CLAIM MAINTENANCE AND NOTICE OF INTENTION TO HOLD UNPATENTED MINING CLAIMS

The undersigned being first duly sworn deposes and says:

MinQuest Inc., a Nevada corporation, with offices located at 4235 Christy Way, Reno, NV, 89519, is the owner or authorized agent on behalf of the owner of each of the claims described on Exhibit A attached hereto and incorporated herein ("the Claims").

MinQuest Inc., as owner or as the authorized agent on behalf of the owner of the Claims, intends to hold said Claims from September 2, 2012 until September 2, 2013.

MinQuest Inc., as owner or as the authorized agent on behalf of the owner of the Claims, has paid, on or before September 1, 2012 to the U.S. Department of the Interior- Bureau of Land Management, the annual maintenance fees for the assessment year beginning September 2, 2012, as prescribed in the 1993 Omnibus Budget Reconciliation Act of 1993, Public Law 103-66, for the Claims.

This Affidavit of Payment of Claim Maintenance Fees and Notice of Intention to Hold Unpatented Mining Claims is made and recorded pursuant to NRS 517.230(3).

DOI-BLM Payment. The maintenance fees due the U.S. Department of the Interior, Bureau of Land Management ("ADOI-BLM") and the filing of this document on or before September 2, 2012 have been calculated by multiplying each of the 338 claims by \$140.00 for a total due the DOI-BLM, enclosed herewith, of \$47,320.00.

Dated and signed this 3rd day of August, 2012

For MinQuest Inc.

Richard R. Kern, Agent

NO. OF CLAIMS 338
AMOUNT \$47,320.00
RECEIPT NO. 2636878
INIT. RLK

ENTERED IN COMPUTER **BLM-ASO**

RE 9.5.12

Please note:

Claim VEN 159

#376904 is correctly filed this year.

We have filed it as #379904 erroneously in previous years.

EXHIBIT A

SANTA CRUZ COUNTY

| <u>CLAIM NAME</u> | <u>CLAIMANT'S NAME</u> | <u>AMC NUMBER</u> |
|-------------------|------------------------|-------------------|
| VEN 43 | MinQuest Inc. | 370174 |
| VEN 44 | MinQuest Inc. | 370175 |
| VEN 45 | MinQuest Inc. | 370176 |
| VEN 48 | MinQuest Inc. | 370177 |
| VEN 50 | MinQuest Inc. | 370178 |
| VEN 83 | MinQuest Inc. | 370179 |
| VEN 84 | MinQuest Inc. | 370180 |
| VEN 85 | MinQuest Inc. | 370181 |
| VEN 86 | MinQuest Inc. | 370182 |
| VEN 87 | MinQuest Inc. | 370183 |
| VEN 88 | MinQuest Inc. | 370184 |
| VEN 89 | MinQuest Inc. | 370185 |
| VEN 90 | MinQuest Inc. | 370186 |
| VEN 91 | MinQuest Inc. | 370187 |
| VEN 92 | MinQuest Inc. | 370188 |
| VEN 96 | MinQuest Inc. | 370189 |
| VEN 100 | MinQuest Inc. | 370190 |
| VEN 124 | MinQuest Inc. | 370191 |
| VEN 125 | MinQuest Inc. | 370192 |
| VEN 126 | MinQuest Inc. | 370193 |
| VEN 127 | MinQuest Inc. | 370194 |
| VEN 128 | MinQuest Inc. | 370195 |
| VEN 131 | MinQuest Inc. | 370196 |
| VEN 135 | MinQuest Inc. | 370197 |
| VEN 1 | MinQuest Inc. | 370789 |
| VEN 3 | MinQuest Inc. | 370790 |
| VEN 5 | MinQuest Inc. | 370791 |
| VEN 6 | MinQuest Inc. | 370792 |
| VEN 7 | MinQuest Inc. | 370793 |
| VEN 8 | MinQuest Inc. | 370794 |
| VEN 9 | MinQuest Inc. | 370795 |
| VEN 10 | MinQuest Inc. | 370796 |
| VEN 12 | MinQuest Inc. | 370797 |
| VEN 13 | MinQuest Inc. | 370798 |
| VEN 14 | MinQuest Inc. | 370799 |
| VEN 15 | MinQuest Inc. | 370800 |
| VEN 16 | MinQuest Inc. | 370801 |
| VEN 17 | MinQuest Inc. | 370802 |
| VEN 18 | MinQuest Inc. | 370803 |
| VEN 20 | MinQuest Inc. | 370804 |
| VEN 22 | MinQuest Inc. | 370805 |
| VEN 51 | MinQuest Inc. | 370806 |
| VEN 52 | MinQuest Inc. | 370807 |
| VEN 53 | MinQuest Inc. | 370808 |
| VEN 54 | MinQuest Inc. | 370809 |
| VEN 55 | MinQuest Inc. | 370810 |
| VEN 56 | MinQuest Inc. | 370811 |
| VEN 57 | MinQuest Inc. | 370812 |

PHOENIX, ARIZONA

2012 AUG 21 A 8:49

RECEIVED
FLM AT STATE OFFICE

CLAIM NAMECLAIMANT'S NAMEAMC NUMBER

| | | |
|----------|---------------|--------|
| VEN 58 | MinQuest Inc. | 370813 |
| VEN 59 | MinQuest Inc. | 370814 |
| VEN 60 | MinQuest Inc. | 370815 |
| VEN 61 | MinQuest Inc. | 370816 |
| VEN 62 | MinQuest Inc. | 370817 |
| VEN 63 | MinQuest Inc. | 370818 |
| VEN 64 | MinQuest Inc. | 370819 |
| VEN 65 | MinQuest Inc. | 370820 |
| VEN 66 | MinQuest Inc. | 370821 |
| VEN 67 | MinQuest Inc. | 370822 |
| VEN 68 | MinQuest Inc. | 370823 |
| VEN 69 | MinQuest Inc. | 370824 |
| VEN 70 | MinQuest Inc. | 370825 |
| VEN 71 | MinQuest Inc. | 370826 |
| VEN 72 | MinQuest Inc. | 370827 |
| VEN 73 | MinQuest Inc. | 370828 |
| VEN 74 | MinQuest Inc. | 370829 |
| VEN 75 | MinQuest Inc. | 370830 |
| VEN 76 | MinQuest Inc. | 370831 |
| VEN 77 | MinQuest Inc. | 370832 |
| VEN 78 | MinQuest Inc. | 370833 |
| VEN 79 | MinQuest Inc. | 370834 |
| VEN 80 | MinQuest Inc. | 370835 |
| VEN 81 | MinQuest Inc. | 370836 |
| VEN 82 | MinQuest Inc. | 370837 |
| VEN 93 | MinQuest Inc. | 370838 |
| VEN 97 | MinQuest Inc. | 370840 |
| VEN 99 | MinQuest Inc. | 370841 |
| VEN 101 | MinQuest Inc. | 370842 |
| VEN 102 | MinQuest Inc. | 370843 |
| VEN 103 | MinQuest Inc. | 370844 |
| VEN 104 | MinQuest Inc. | 370845 |
| VEN 105 | MinQuest Inc. | 370846 |
| VEN 106 | MinQuest Inc. | 370847 |
| VEN 107 | MinQuest Inc. | 370848 |
| VEN 107A | MinQuest Inc. | 370849 |
| VEN 108 | MinQuest Inc. | 370850 |
| VEN 109 | MinQuest Inc. | 370851 |
| VEN 111 | MinQuest Inc. | 370852 |
| VEN 113 | MinQuest Inc. | 370853 |
| VEN 130 | MinQuest Inc. | 370854 |
| VEN 132 | MinQuest Inc. | 370855 |
| VEN 134 | MinQuest Inc. | 370856 |
| VEN 137 | MinQuest Inc. | 370857 |
| VEN 180 | MinQuest Inc. | 370861 |
| VEN 181 | MinQuest Inc. | 370862 |
| VEN 182 | MinQuest Inc. | 370863 |
| HUM 11 | MinQuest Inc. | 370864 |
| HUM 14 | MinQuest Inc. | 370865 |
| HUM 20 | MinQuest Inc. | 370866 |
| HUM 21 | MinQuest Inc. | 370867 |
| HUM 26 | MinQuest Inc. | 370868 |
| HUM 27 | MinQuest Inc. | 370869 |
| SB 80 | MinQuest Inc. | 370870 |

PHOENIX, ARIZONA

2012 AUG 21 A 8:49

RECEIVED
CLM AT STATE OFFICE

| <u>CLAIM NAME</u> | <u>CLAIMANT'S NAME</u> | <u>AMC NUMBER</u> |
|-------------------|------------------------|-------------------|
| SB 81 | MinQuest Inc. | 370871 |
| SB 82 | MinQuest Inc. | 370872 |
| SB 84 | MinQuest Inc. | 370873 |
| SB 86 | MinQuest Inc. | 370874 |
| SB 88 | MinQuest Inc. | 370875 |
| SB 89 | MinQuest Inc. | 370876 |
| SB 90 | MinQuest Inc. | 370877 |
| SB 91 | MinQuest Inc. | <u>370878</u> |
| VEN 11 | MinQuest Inc. | 372233 |
| VEN 23 | MinQuest Inc. | 372234 |
| VEN 24 | MinQuest Inc. | 372235 |
| VEN 26 | MinQuest Inc. | <u>372237</u> |
| VEN 177 | MinQuest Inc. | <u>372246</u> |
| VEN 178 | MinQuest Inc. | 372247 |
| VEN 179 | MinQuest Inc. | 372248 |
| VEN 183 | MinQuest Inc. | 372249 |
| VEN 184 | MinQuest Inc. | 372250 |
| VEN 185 | MinQuest Inc. | <u>372251</u> |
| VEN 236 | MinQuest Inc. | 372257 |
| VEN 238 | MinQuest Inc. | 372258 |
| VEN 240 | MinQuest Inc. | 372259 |
| VEN 242 | MinQuest Inc. | 372260 |
| VEN 244 | MinQuest Inc. | 372261 |
| VEN 254 | MinQuest Inc. | 372262 |
| VEN 500 | MinQuest Inc. | <u>372263</u> |
| VEN 502 | MinQuest Inc. | 372265 |
| VEN 503 | MinQuest Inc. | 372266 |
| VEN 504 | MinQuest Inc. | 372267 |
| VEN 505 | MinQuest Inc. | 372268 |
| VEN 506 | MinQuest Inc. | 372269 |
| VEN 507 | MinQuest Inc. | 372270 |
| VEN 508 | MinQuest Inc. | 372271 |
| VEN 509 | MinQuest Inc. | 372272 |
| VEN 510 | MinQuest Inc. | 372273 |
| VEN 511 | MinQuest Inc. | 372274 |
| VEN 512 | MinQuest Inc. | 372275 |
| VEN 513 | MinQuest Inc. | 372276 |
| VEN 514 | MinQuest Inc. | 372277 |
| VEN 515 | MinQuest Inc. | 372278 |
| VEN 517 | MinQuest Inc. | <u>372280</u> |
| BEN 1 | MinQuest Inc. | 368757 |
| BEN 2 | MinQuest Inc. | 368758 |
| BEN 3 | MinQuest Inc. | 368759 |
| BEN 4 | MinQuest Inc. | 368760 |
| BEN 5 | MinQuest Inc. | 368761 |
| BEN 6 | MinQuest Inc. | 368762 |
| BEN 7 | MinQuest Inc. | 368763 |
| BEN 8 | MinQuest Inc. | 368764 |
| BEN 9 | MinQuest Inc. | 368765 |
| BEN 13 | MinQuest Inc. | 368766 |
| BEN 14 | MinQuest Inc. | 368767 |
| BEN 15 | MinQuest Inc. | 368768 |
| BEN 16 | MinQuest Inc. | 368769 |
| BEN 17 | MinQuest Inc. | 368770 |

PHOENIX, ARIZONA

2012 AUG 21 A 8:50

RECEIVED
DUMAZ STAFF OFFICE

| <u>CLAIM NAME</u> | <u>CLAIMANT'S NAME</u> | <u>AMC NUMBER</u> |
|-------------------|------------------------|-------------------|
| BEN 18 | MinQuest Inc. | 368771 |
| BEN 19 | MinQuest Inc. | 368772 |
| BEN 20 | MinQuest Inc. | 368773 |
| BEN 21 | MinQuest Inc. | 368774 |
| BEN 22 | MinQuest Inc. | 368775 |
| BEN 23 | MinQuest Inc. | 368776 |
| BEN 24 | MinQuest Inc. | 368777 |
| BEN 29 | MinQuest Inc. | 368778 |
| BEN 30 | MinQuest Inc. | 368779 |
| BEN 31 | MinQuest Inc. | 368780 |
| BEN 32 | MinQuest Inc. | 368781 |
| BEN 33 | MinQuest Inc. | <u>368782</u> |
| SB 74 | MinQuest Inc. | 368784 |
| SB 75 | MinQuest Inc. | 368785 |
| SB 76 | MinQuest Inc. | 368786 |
| SB 77 | MinQuest Inc. | 368787 |
| SB 92 | MinQuest Inc. | 368788 |
| SB 93 | MinQuest Inc. | 368789 |
| SB 94 | MinQuest Inc. | 368790 |
| SB 95 | MinQuest Inc. | 368791 |
| SB 96 | MinQuest Inc. | 368792 |
| SB 97 | MinQuest Inc. | 368793 |
| SB 98 | MinQuest Inc. | 368794 |
| SB 99 | MinQuest Inc. | 368795 |
| SB 100 | MinQuest Inc. | 368796 |
| SB 101 | MinQuest Inc. | <u>368797</u> |
| HUM 1 | MinQuest Inc. | <u>368735</u> |
| HUM 4 | MinQuest Inc. | 368738 |
| HUM 5 | MinQuest Inc. | 368739 |
| HUM 6 | MinQuest Inc. | 368740 |
| HUM 7 | MinQuest Inc. | 368741 |
| HUM 8 | MinQuest Inc. | 368742 |
| HUM 9 | MinQuest Inc. | 368743 |
| HUM 10 | MinQuest Inc. | 368744 |
| NY 1 | MinQuest Inc. | 368745 |
| NY 2 | MinQuest Inc. | 368746 |
| NY 3 | MinQuest Inc. | 368747 |
| NY 4 | MinQuest Inc. | 368748 |
| NY 11 | MinQuest Inc. | 368749 |
| NY 12 | MinQuest Inc. | 368750 |
| NY 13 | MinQuest Inc. | 368751 |
| NY 14 | MinQuest Inc. | 368752 |
| NY 15 | MinQuest Inc. | 368753 |
| NY 16 | MinQuest Inc. | 368754 |
| NY 17 | MinQuest Inc. | 368755 |
| NY 18 | MinQuest Inc. | <u>368756</u> |

RECEIVED
 PHX AZ STATE OFFICE
 2012 AUG 21 A 8:50
 PHOENIX, ARIZONA

| <u>CLAIM NAME</u> | <u>CLAIMANT'S NAME</u> | <u>AMC NUMBER</u> |
|-------------------|------------------------|-------------------|
| VEN 96A | MinQuest Inc. | 371456 |
| VEN 94 | MinQuest Inc. | 371457 |
| VEN 98 | MinQuest Inc. | 371458 |
| VEN 131A | MinQuest Inc. | 371459 |
| VEN 133 | MinQuest Inc. | <u>371460</u> |
| VEN 584 | MinQuest Inc | <u>376968</u> |
| VEN 46 | MinQuest Inc | <u>376879</u> |
| VEN 47 | MinQuest Inc | 376880 |
| VEN 95 | MinQuest Inc | 376881 |
| VEN 115 | MinQuest Inc | 376882 |
| VEN 116 | MinQuest Inc | 376883 |
| VEN 117 | MinQuest Inc | 376884 |
| VEN 118 | MinQuest Inc | 376885 |
| VEN 119 | MinQuest Inc | 376886 |
| VEN 120 | MinQuest inc | 376887 |
| VEN 121 | MinQuest Inc | 376888 |
| VEN 122 | MinQuest Inc | 376889 |
| VEN 123 | MinQuest Inc | 376890 |
| VEN 146 | MinQuest Inc | 376891 |
| VEN 147 | MinQuest Inc | 376892 |
| VEN 148 | MinQuest Inc | 376893 |
| VEN 149 | MinQuest Inc | 376894 |
| VEN 150 | MinQuest Inc | 376895 |
| VEN 151 | MinQuest Inc | 376896 |
| VEN 152 | MinQuest Inc | 376897 |
| VEN 153 | MinQuest Inc | 376898 |
| VEN 155 | MinQuest Inc | <u>376900</u> |
| VEN 157 | MinQuest Inc | <u>376902</u> |
| VEN 159 | MinQuest Inc | <u>376904</u> |
| VEN 161 | MinQuest Inc | <u>376906</u> |
| VEN 163 | MinQuest Inc | <u>376908</u> |
| VEN 167 | MinQuest inc | <u>376912</u> |
| VEN 168 | MinQuest inc | 376913 |
| VEN 169 | MinQuest Inc | <u>376914</u> |
| VEN 538 | MinQuest Inc | <u>376923</u> |
| VEN 540 | MinQuest Inc | <u>376925</u> |
| VEN 542 | MinQuest Inc | <u>376927</u> |
| VEN 544 | MinQuest Inc | <u>376929</u> |
| VEN 547 | MinQuest Inc | <u>376932</u> |
| VEN 551 | MinQuest Inc | 376935 |
| VEN 552 | MinQuest Inc | 376936 |
| VEN 553 | MinQuest Inc | 376937 |
| VEN 554 | MinQuest Inc | 376938 |
| VEN 558 | MinQuest Inc | <u>376942</u> |
| VEN 571 | MinQuest Inc | 376955 |
| VEN 572 | MinQuest Inc | 376956 |
| VEN 573 | MinQuest Inc | 376957 |
| VEN 574 | MinQuest Inc | 376958 |
| VEN 575 | MinQuest inc | 376959 |
| VEN 576 | MinQuest Inc | 376960 |
| VEN 577 | MinQuest Inc | 376961 |
| VEN 578 | MinQuest Inc | 376962 |
| VEN 579 | MinQuest Inc | 376963 |
| VEN 580 | MinQuest Inc | 376964 |

PHOENIX, ARIZONA

2012 AUG 21 A 8:50

RECEIVED
 CLM AZ STATE OFFICE

CLAIM NAME

CLAIMANT'S NAME

AMC NUMBER

| | | |
|---------|--------------|--------|
| VEN 581 | MinQuest Inc | 376965 |
| VEN 582 | MinQuest Inc | 376966 |
| VEN 583 | MinQuest Inc | 376967 |
| BEN 27 | MinQuest inc | 376867 |
| BEN 28 | MinQuest inc | 376868 |
| BEN 35 | MinQuest Inc | 376869 |
| BEN 37 | MinQuest Inc | 376871 |
| BEN 38 | MinQuest Inc | 376872 |
| BEN 39 | MinQuest Inc | 376873 |
| BEN 40 | MinQuest inc | 376874 |
| BEN 41 | MinQuest Inc | 376875 |
| BEN 42 | MinQuest Inc | 376876 |
| BEN 43 | MinQuest Inc | 376877 |
| BEN 44 | MinQuest Inc | 376878 |

| | | |
|---------|--------------|--------|
| BUKET 3 | RUSSELL CORN | 367729 |
| BUKET 4 | RUSSELL CORN | 367730 |
| BUKET 1 | RUSSELL CORN | 371758 |
| BUKET 2 | RUSSELL CORN | 371759 |
| BUKET 7 | RUSSELL CORN | 371760 |
| BUKET 8 | RUSSELL CORN | 371761 |

| | | |
|---------|---------------|--------|
| HUM 12 | MinQuest Inc. | 410048 |
| HUM 22 | MinQuest Inc. | 410049 |
| HUM 28 | MinQuest Inc. | 410050 |
| VEN 226 | MinQuest Inc. | 410051 |
| VEN 228 | MinQuest Inc. | 410052 |
| VEN 230 | MinQuest Inc. | 410053 |
| VEN 232 | MinQuest Inc. | 410054 |
| VEN 234 | MinQuest Inc. | 410055 |
| VEN 501 | MinQuest Inc. | 410056 |
| VEN 167 | MinQuest Inc. | 410057 |
| VEN 168 | MinQuest Inc. | 410058 |
| VEN 169 | MinQuest Inc. | 410059 |
| VEN 530 | MinQuest Inc. | 410060 |
| VEN 531 | MinQuest Inc. | 410061 |
| VEN 533 | MinQuest Inc. | 410062 |
| VEN 534 | MinQuest Inc. | 410063 |
| VEN 535 | MinQuest Inc. | 410064 |
| VEN 536 | MinQuest Inc. | 410065 |

PHOENIX, ARIZONA

2012 AUG 21 A 8:50

RECEIVED
DLM AZ STATE OFFICE

CLAIM NAME

CLAIMANT'S NAME

AMC NUMBER

| | | |
|----------|---------------|--------|
| HUM 2 | MinQuest Inc. | 413394 |
| HUM 3 | MinQuest Inc. | 413395 |
| HUM 47 | MinQuest Inc. | 413396 |
| HUM 48 | MinQuest Inc. | 413397 |
| VEN 28 | MinQuest Inc. | 413398 |
| VEN 30 | MinQuest Inc. | 413399 |
| VEN 32 | MinQuest Inc. | 413400 |
| VEN 34 | MinQuest Inc. | 413401 |
| VEN 36 | MinQuest Inc. | 413402 |
| VEN 38 | MinQuest Inc. | 413403 |
| VEN 40 | MinQuest Inc. | 413404 |
| VEN 42 | MinQuest Inc. | 413405 |
| VEN 154 | MinQuest Inc. | 413406 |
| VEN 156 | MinQuest Inc. | 413407 |
| VEN 158 | MinQuest Inc. | 413408 |
| VEN 160 | MinQuest Inc. | 413409 |
| VEN 162 | MinQuest Inc. | 413410 |
| VEN 164 | MinQuest Inc. | 413411 |
| VEN 165 | MinQuest Inc. | 413412 |
| VEN 166 | MinQuest Inc. | 413413 |
| VEN 170 | MinQuest Inc. | 413414 |
| VEN 516 | MinQuest Inc. | 413415 |
| VEN 518 | MinQuest Inc. | 413416 |
| VEN 537 | MinQuest Inc. | 413417 |
| VEN 539 | MinQuest Inc. | 413418 |
| VEN 541 | MinQuest Inc. | 413419 |
| VEN 543 | MinQuest Inc. | 413420 |
| VEN 545 | MinQuest Inc. | 413421 |
| VEN 548 | MinQuest Inc. | 413422 |
| VEN 549 | MinQuest Inc. | 413423 |
| VEN 556 | MinQuest Inc. | 413424 |
| VEN 557 | MinQuest Inc. | 413425 |
| VEN 558A | MinQuest Inc. | 413426 |
| VEN 559 | MinQuest Inc. | 413427 |
| VEN 560 | MinQuest Inc. | 413428 |
| VEN 561 | MinQuest Inc. | 413429 |
| VEN 562 | MinQuest Inc. | 413430 |
| VEN 563 | MinQuest Inc. | 413431 |
| VEN 564 | MinQuest Inc. | 413432 |
| VEN 565 | MinQuest Inc. | 413433 |
| VEN 566 | MinQuest Inc. | 413434 |
| VEN 567 | MinQuest Inc. | 413435 |
| VEN 568 | MinQuest Inc. | 413436 |
| VEN 569 | MinQuest Inc. | 413437 |

RECEIVED
CLAIMS SERVICE OFFICE
2012 AUG 21 A 8:50
PHOENIX, ARIZONA

United States Department of the Interior
Bureau of Land Management
 LANDS/RECREATION & PLANNING
 ONE N CENTRAL AVE
 PHOENIX, AZ 85004 -2203
 Phone: 602-417-9200

Receipt

No: 2636878

| | |
|--|--|
| Transaction #: 2717481 | |
| Date of Transaction: 08/22/2012 | |
| CUSTOMER: | |
| MINQUEST INC. 4235 CHRISTY WAY RENO,NV 89519-7905 US | |

| LINE # | QTY | DESCRIPTION | REMARKS | UNIT PRICE | TOTAL |
|---------------|------|--|----------------------------|------------|--------------------|
| 1 | 1.00 | LOCATABLE MINERALS / MINING CLAIMS-NOT NEW-UNADJUD,ONE AUTH NO. ONLY / MINING CLAIM MONEY RECEIVED CASES: AMC370174/\$47320.00 | MAINT FEE PYMNT (338) 2013 | - n/a - | 47320.00 |
| TOTAL: | | | | | \$47,320.00 |

| PAYMENT INFORMATION | | | |
|---------------------|-----------|--|----------------------|
| 1 | AMOUNT: | 47320.00 | POSTMARKED: N/A |
| | TYPE: | CHECK | RECEIVED: 08/21/2012 |
| | CHECK NO: | 3050 | |
| | NAME: | MINQUEST INC. 4235 CHRISTY WAY RENO NV 89519-7905 US | |

| |
|---------|
| REMARKS |
| |

This receipt was generated by the automated BLM Collections and Billing System and is a paper representation of a portion of the official electronic record contained therein.

AFTER FILING/RECORDING,
PLEASE RETURN TO:
MinQuest Inc.
4235 Christy Way
Reno, NV 89519

U.S. Department of the Interior
Division of Mining Claims
U.S. Bureau of Land Management
Arizona State Office
One North Central Avenue
Phoenix, AZ 85004-2203

AMC 368729
AMC 368757
AMC 372233
AMC 370789
AMC 370174
AMC 375349
AMC 370915
AMC 410048
AMC 371456
AMC 376862
AMC 367729
AMC 371758

AFFIDAVIT OF PAYMENT OF CLAIM MAINTENANCE AND NOTICE OF INTENTION TO HOLD UNPATENTED MINING CLAIMS

The undersigned being first duly sworn deposes and says:

MinQuest Inc., a Nevada corporation, with offices located at 4235 Christy Way, Reno, NV, 89519, is the owner or authorized agent on behalf of the owner of each of the claims described on Exhibit A attached hereto and incorporated herein ("the Claims").

MinQuest Inc., as owner or as the authorized agent on behalf of the owner of the Claims, intends to hold said Claims from September 2, 2011 until September 2, 2012.

MinQuest Inc., as owner or as the authorized agent on behalf of the owner of the Claims, has paid, on or before September 1, 2011 to the U.S. Department of the Interior- Bureau of Land Management, the annual maintenance fees for the assessment year beginning September 2, 2011, as prescribed in the 1993 Omnibus Budget Reconciliation Act of 1993, Public Law 103-66, for the Claims.

This Affidavit of Payment of Claim Maintenance Fees and Notice of Intention to Hold Unpatented Mining Claims is made and recorded pursuant to NRS 517.230(3).

DOI-BLM Payment. The maintenance fees due the U.S. Department of the Interior, Bureau of Land Management ("ADOI-BLM") and the filing of this document on or before September 2, 2011) have been calculated by multiplying each of the 40 claims by \$140.00 for a total due the DOI-BLM, enclosed herewith, of \$5,600.00.

Dated and signed this 12th day of August, 2011

For MinQuest Inc.

Richard R. Kern
Richard R. Kern, President

AUG 30 2011
CM

NO. OF CLAIMS 341
AMOUNT 47740.00
RECEIPT NO. 2408226
INIT. SP

** BLM-ASO **

RECEIVED
BLM AZ STATE OFFICE
2011 AUG 18 A 7:58
PHOENIX, ARIZONA

EXHIBIT A

YAVAPAI COUNTY

| <u>CLAIM NAME</u> | <u>CLAIMANT'S NAME</u> | <u>AMC NUMBER</u> |
|-------------------|------------------------|-------------------|
| SP 19 | MinQuest Inc. | 370915 |
| SP 20 | MinQuest Inc. | 370916 |
| SP 21 | MinQuest Inc. | 370917 |
| SP 22 | MinQuest Inc. | 370918 |
| SP 23 | MinQuest Inc. | 370919 |
| SP 24 | MinQuest Inc. | 370920 |
| SP 25 | MinQuest Inc. | 370921 |
| SP 26 | MinQuest Inc. | 370922 |
| SP 27 | MinQuest Inc. | 370923 |
| SP 28 | MinQuest Inc. | 370924 |
| SP 29 | MinQuest Inc. | 370925 |
| SP 30 | MinQuest Inc. | 370926 |
| SP 31 | MinQuest Inc. | 370927 |
| SP 32 | MinQuest Inc. | 370928 |
| SP 33 | MinQuest Inc. | 375349 |
| SP 34 | MinQuest Inc. | 375350 |
| SP 35 | MinQuest Inc. | 375351 |
| SP 36 | MinQuest Inc. | 375352 |
| SP 37 | MinQuest Inc. | 375353 |
| SP 38 | MinQuest Inc. | 375354 |
| SP 39 | MinQuest Inc. | 375355 |
| SP 40 | MinQuest Inc. | 375356 |
| SP 41 | MinQuest Inc. | 370929 |
| SP 42 | MinQuest Inc. | 370930 |
| SP 43 | MinQuest Inc. | 370931 |
| SP 44 | MinQuest Inc. | 370932 |
| SP 45 | MinQuest Inc. | 370933 |
| SP 46 | MinQuest Inc. | 370934 |
| SP 47 | MinQuest Inc. | 370935 |
| SP 48 | MinQuest Inc. | 370936 |
| SP 49 | MinQuest Inc. | 370937 |
| SP 50 | MinQuest Inc. | 370938 |
| SP 51 | MinQuest Inc. | 370939 |
| SP 52 | MinQuest Inc. | 370940 |
| SP 53 | MinQuest Inc. | 370941 |
| SP 54 | MinQuest Inc. | 370942 |
| SP 55 | MinQuest Inc. | 370943 |
| SP 56 | MinQuest Inc. | 370944 |
| SP 57 | MinQuest Inc. | 370945 |
| SP 58 | MinQuest Inc. | 370946 ✓ |

RECEIVED
BLM AZ STATE OFFICE
2011 AUG 18 A 7:50
PHOENIX, ARIZONA



August 12, 2011

U.S. Department of the Interior
Division of Mining Claims
U.S. Bureau of Land Management
Arizona State Office
One North Central Avenue
Phoenix, AZ 85004-2203

RE: Annual Maintenance Claim Fees

Dear Sir:

Enclosed is a check for \$42,140.00 for our Annual Maintenance Claim and Notice of Intent to Hold Unpatented Mining Claim Fees. Please note that included are 18 new claims that were sent to your office on August 10th, 2011 (see attached letter and check copy) for claims Ven 167, 168, 169, 530, 531, 533, 534, 535, 536, 226, 228, 230, 232, 234, 501, HUM 12, 22, 28. Please record same and return them to the address below. I can be reached at (775)746-4471 if you have any questions.

Sincerely,

Richard R. Kern
President

enclosure

RECEIVED
BLM AZ STATE OFFICE
2011 AUG 18 A 7:50
PHOENIX, ARIZONA

AFTER FILING/RECORDING,
PLEASE RETURN TO:
MinQuest Inc.
4235 Christy Way
Reno, NV 89519

U.S. Department of the Interior
Division of Mining Claims
U.S. Bureau of Land Management
Arizona State Office
One North Central Avenue
Phoenix, AZ 85004-2203

AFFIDAVIT OF PAYMENT OF CLAIM MAINTENANCE AND NOTICE OF INTENTION TO HOLD UNPATENTED MINING CLAIMS

The undersigned being first duly sworn deposes and says:

MinQuest Inc., a Nevada corporation, with offices located at 4235 Christy Way, Reno, NV, 89519, is the owner or authorized agent on behalf of the owner of each of the claims described on Exhibit A attached hereto and incorporated herein ("the Claims").

MinQuest Inc., as owner or as the authorized agent on behalf of the owner of the Claims, intends to hold said Claims from September 2, 2011 until September 2, 2012.

MinQuest Inc., as owner or as the authorized agent on behalf of the owner of the Claims, has paid, on or before September 1, 2011 to the U.S. Department of the Interior- Bureau of Land Management, the annual maintenance fees for the assessment year beginning September 2, 2011, as prescribed in the 1993 Omnibus Budget Reconciliation Act of 1993, Public Law 103-66, for the Claims.

This Affidavit of Payment of Claim Maintenance Fees and Notice of Intention to Hold Unpatented Mining Claims is made and recorded pursuant to NRS 517.230(3).

DOI-BLM Payment. The maintenance fees due the U.S. Department of the Interior, Bureau of Land Management ("ADOI-BLM") and the filing of this document on or before September 2, 2011 have been calculated by multiplying each of the 301 claims by \$140.00 for a total due the DOI-BLM, enclosed herewith, of \$42,140.00.

Dated and signed this 12th day of August, 2011

For MinQuest Inc.

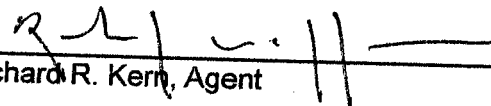
Richard R. Kern, Agent

RECEIVED
BLM AZ STATE OFFICE
2011 AUG 18 A 7:50
PHOENIX, ARIZONA

EXHIBIT A

SANTA CRUZ COUNTY

| <u>CLAIM NAME</u> | <u>CLAIMANT'S NAME</u> | <u>AMC NUMBER</u> |
|-------------------|------------------------|-------------------|
| VEN 43 | MinQuest Inc. | 370174 |
| VEN 44 | MinQuest Inc. | 370175 |
| VEN 45 | MinQuest Inc. | 370176 |
| VEN 48 | MinQuest Inc. | 370177 |
| VEN 50 | MinQuest Inc. | 370178 |
| VEN 83 | MinQuest Inc. | 370179 |
| VEN 84 | MinQuest Inc. | 370180 |
| VEN 85 | MinQuest Inc. | 370181 |
| VEN 86 | MinQuest Inc. | 370182 |
| VEN 87 | MinQuest Inc. | 370183 |
| VEN 88 | MinQuest Inc. | 370184 |
| VEN 89 | MinQuest Inc. | 370185 |
| VEN 90 | MinQuest Inc. | 370186 |
| VEN 91 | MinQuest Inc. | 370187 |
| VEN 92 | MinQuest Inc. | 370188 |
| VEN 96 | MinQuest Inc. | 370189 |
| VEN 100 | MinQuest Inc. | 370190 |
| VEN 124 | MinQuest Inc. | 370191 |
| VEN 125 | MinQuest Inc. | 370192 |
| VEN 126 | MinQuest Inc. | 370193 |
| VEN 127 | MinQuest Inc. | 370194 |
| VEN 128 | MinQuest Inc. | 370195 |
| VEN 131 | MinQuest Inc. | 370196 |
| VEN 135 | MinQuest Inc. | 370197 |
| VEN 1 | MinQuest Inc. | 370789 |
| VEN 3 | MinQuest Inc. | 370790 |
| VEN 5 | MinQuest Inc. | 370791 |
| VEN 6 | MinQuest Inc. | 370792 |
| VEN 7 | MinQuest Inc. | 370793 |
| VEN 8 | MinQuest Inc. | 370794 |
| VEN 9 | MinQuest Inc. | 370795 |
| VEN 10 | MinQuest Inc. | 370796 |
| VEN 12 | MinQuest Inc. | 370797 |
| VEN 13 | MinQuest Inc. | 370798 |
| VEN 14 | MinQuest Inc. | 370799 |
| VEN 15 | MinQuest Inc. | 370800 |
| VEN 16 | MinQuest Inc. | 370801 |
| VEN 17 | MinQuest Inc. | 370802 |
| VEN 18 | MinQuest Inc. | 370803 |
| VEN 20 | MinQuest Inc. | 370804 |
| VEN 22 | MinQuest Inc. | 370805 |
| VEN 51 | MinQuest Inc. | 370806 |
| VEN 52 | MinQuest Inc. | 370807 |
| VEN 53 | MinQuest Inc. | 370808 |
| VEN 54 | MinQuest Inc. | 370809 |
| VEN 55 | MinQuest Inc. | 370810 |
| VEN 56 | MinQuest Inc. | 370811 |
| VEN 57 | MinQuest Inc. | 370812 |

PHOENIX, ARIZONA

2011 AUG 18 A 7:50

RECEIVED
BLM AZ STATE OFFICE

| <u>CLAIM NAME</u> | <u>CLAIMANT'S NAME</u> | <u>AMC NUMBER</u> |
|-------------------|------------------------|-------------------|
| VEN 58 | MinQuest Inc. | 370813 |
| VEN 59 | MinQuest Inc. | 370814 |
| VEN 60 | MinQuest Inc. | 370815 |
| VEN 61 | MinQuest Inc. | 370816 |
| VEN 62 | MinQuest Inc. | 370817 |
| VEN 63 | MinQuest Inc. | 370818 |
| VEN 64 | MinQuest Inc. | 370819 |
| VEN 65 | MinQuest Inc. | 370820 |
| VEN 66 | MinQuest Inc. | 370821 |
| VEN 67 | MinQuest Inc. | 370822 |
| VEN 68 | MinQuest Inc. | 370823 |
| VEN 69 | MinQuest Inc. | 370824 |
| VEN 70 | MinQuest Inc. | 370825 |
| VEN 71 | MinQuest Inc. | 370826 |
| VEN 72 | MinQuest Inc. | 370827 |
| VEN 73 | MinQuest Inc. | 370828 |
| VEN 74 | MinQuest Inc. | 370829 |
| VEN 75 | MinQuest Inc. | 370830 |
| VEN 76 | MinQuest Inc. | 370831 |
| VEN 77 | MinQuest Inc. | 370832 |
| VEN 78 | MinQuest Inc. | 370833 |
| VEN 79 | MinQuest Inc. | 370834 |
| VEN 80 | MinQuest Inc. | 370835 |
| VEN 81 | MinQuest Inc. | 370836 |
| VEN 82 | MinQuest Inc. | 370837 |
| VEN 93 | MinQuest Inc. | 370838 |
| VEN 97 | MinQuest Inc. | 370840 |
| VEN 99 | MinQuest Inc. | 370841 |
| VEN 101 | MinQuest Inc. | 370842 |
| VEN 102 | MinQuest Inc. | 370843 |
| VEN 103 | MinQuest Inc. | 370844 |
| VEN 104 | MinQuest Inc. | 370845 |
| VEN 105 | MinQuest Inc. | 370846 |
| VEN 106 | MinQuest Inc. | 370847 |
| VEN 107 | MinQuest Inc. | 370848 |
| VEN 107A | MinQuest Inc. | 370849 |
| VEN 108 | MinQuest Inc. | 370850 |
| VEN 109 | MinQuest Inc. | 370851 |
| VEN 111 | MinQuest Inc. | 370852 |
| VEN 113 | MinQuest Inc. | 370853 |
| VEN 130 | MinQuest Inc. | 370854 |
| VEN 132 | MinQuest Inc. | 370855 |
| VEN 134 | MinQuest Inc. | 370856 |
| VEN 137 | MinQuest Inc. | 370857 |
| VEN 180 | MinQuest Inc. | 370861 |
| VEN 181 | MinQuest Inc. | 370862 |
| VEN 182 | MinQuest Inc. | 370863 |
| HUM 11 | MinQuest Inc. | 370864 |
| HUM 14 | MinQuest Inc. | 370865 |
| HUM 20 | MinQuest Inc. | 370866 |
| HUM 21 | MinQuest Inc. | 370867 |
| HUM 26 | MinQuest Inc. | 370868 |
| HUM 27 | MinQuest Inc. | 370869 |
| SB 80 | MinQuest Inc. | 370870 |

PHOENIX, ARIZONA

2011 AUG 18 A 7:50

RECEIVED
BLM AZ STATE OFFICE

| <u>CLAIM NAME</u> | <u>CLAIMANT'S NAME</u> | <u>AMC NUMBER</u> |
|-------------------|------------------------|-------------------|
| SB 81 | MinQuest Inc. | 370871 |
| SB 82 | MinQuest Inc. | 370872 |
| SB 84 | MinQuest Inc. | 370873 |
| SB 86 | MinQuest Inc. | 370874 |
| SB 88 | MinQuest Inc. | 370875 |
| SB 89 | MinQuest Inc. | 370876 |
| SB 90 | MinQuest Inc. | 370877 |
| SB 91 | MinQuest Inc. | 370878 ✓ |
| VEN 11 | MinQuest Inc. | 372233 |
| VEN 23 | MinQuest Inc. | 372234 |
| VEN 24 | MinQuest Inc. | 372235 ✓ |
| VEN 26 | MinQuest Inc. | 372237 ✓ |
| VEN 177 | MinQuest Inc. | 372246 |
| VEN 178 | MinQuest Inc. | 372247 |
| VEN 179 | MinQuest Inc. | 372248 |
| VEN 183 | MinQuest Inc. | 372249 |
| VEN 184 | MinQuest Inc. | 372250 |
| VEN 185 | MinQuest Inc. | 372251 ✓ |
| VEN 236 | MinQuest Inc. | 372257 |
| VEN 238 | MinQuest Inc. | 372258 |
| VEN 240 | MinQuest Inc. | 372259 |
| VEN 242 | MinQuest Inc. | 372260 |
| VEN 244 | MinQuest Inc. | 372261 |
| VEN 254 | MinQuest Inc. | 372262 |
| VEN 500 | MinQuest Inc. | 372263 ✓ |
| VEN 502 | MinQuest Inc. | 372265 |
| VEN 503 | MinQuest Inc. | 372266 |
| VEN 504 | MinQuest Inc. | 372267 |
| VEN 505 | MinQuest Inc. | 372268 |
| VEN 506 | MinQuest Inc. | 372269 |
| VEN 507 | MinQuest Inc. | 372270 |
| VEN 508 | MinQuest Inc. | 372271 |
| VEN 509 | MinQuest Inc. | 372272 |
| VEN 510 | MinQuest Inc. | 372273 |
| VEN 511 | MinQuest Inc. | 372274 |
| VEN 512 | MinQuest Inc. | 372275 |
| VEN 513 | MinQuest Inc. | 372276 |
| VEN 514 | MinQuest Inc. | 372277 |
| VEN 515 | MinQuest Inc. | 372278 ✓ |
| VEN 517 | MinQuest Inc. | 372280 ✓ |
| BEN 1 | MinQuest Inc. | 368757 |
| BEN 2 | MinQuest Inc. | 368758 |
| BEN 3 | MinQuest Inc. | 368759 |
| BEN 4 | MinQuest Inc. | 368760 |
| BEN 5 | MinQuest Inc. | 368761 |
| BEN 6 | MinQuest Inc. | 368762 |
| BEN 7 | MinQuest Inc. | 368763 |
| BEN 8 | MinQuest Inc. | 368764 |
| BEN 9 | MinQuest Inc. | 368765 |
| BEN 13 | MinQuest Inc. | 368766 |
| BEN 14 | MinQuest Inc. | 368767 |
| BEN 15 | MinQuest Inc. | 368768 |
| BEN 16 | MinQuest Inc. | 368769 |
| BEN 17 | MinQuest Inc. | 368770 ✓ |

PHOENIX, ARIZONA

2011 AUG 18 A 7:50

RECEIVED
BLMAZ STATE OFFICE

| <u>CLAIM NAME</u> | <u>CLAIMANT'S NAME</u> | <u>AMC NUMBER</u> |
|-------------------|------------------------|-------------------|
| BEN 18 | MinQuest Inc. | 368771 |
| BEN 19 | MinQuest Inc. | 368772 |
| BEN 20 | MinQuest Inc. | 368773 |
| BEN 21 | MinQuest Inc. | 368774 |
| BEN 22 | MinQuest Inc. | 368775 |
| BEN 23 | MinQuest Inc. | 368776 |
| BEN 24 | MinQuest Inc. | 368777 |
| BEN 29 | MinQuest Inc. | 368778 |
| BEN 30 | MinQuest Inc. | 368779 |
| BEN 31 | MinQuest Inc. | 368780 |
| BEN 32 | MinQuest Inc. | 368781 |
| BEN 33 | MinQuest Inc. | 368782 ✓ |
| SB 74 | MinQuest Inc. | 368784 |
| SB 75 | MinQuest Inc. | 368785 |
| SB 76 | MinQuest Inc. | 368786 |
| SB 77 | MinQuest Inc. | 368787 |
| SB 92 | MinQuest Inc. | 368788 |
| SB 93 | MinQuest Inc. | 368789 |
| SB 94 | MinQuest Inc. | 368790 |
| SB 95 | MinQuest Inc. | 368791 |
| SB 96 | MinQuest Inc. | 368792 |
| SB 97 | MinQuest Inc. | 368793 |
| SB 98 | MinQuest Inc. | 368794 |
| SB 99 | MinQuest Inc. | 368795 |
| SB 100 | MinQuest Inc. | 368796 |
| SB 101 | MinQuest Inc. | 368797 ✓ |
| HUM 1 | MinQuest Inc. | 368735 ✓ |
| HUM 4 | MinQuest Inc. | 368738 ✓ |
| HUM 5 | MinQuest Inc. | 368739 |
| HUM 6 | MinQuest Inc. | 368740 |
| HUM 7 | MinQuest Inc. | 368741 |
| HUM 8 | MinQuest Inc. | 368742 |
| HUM 9 | MinQuest Inc. | 368743 |
| HUM 10 | MinQuest Inc. | 368744 |
| NY 1 | MinQuest Inc. | 368745 |
| NY 2 | MinQuest Inc. | 368746 |
| NY 3 | MinQuest Inc. | 368747 |
| NY 4 | MinQuest Inc. | 368748 |
| NY 11 | MinQuest Inc. | 368749 |
| NY 12 | MinQuest Inc. | 368750 |
| NY 13 | MinQuest Inc. | 368751 |
| NY 14 | MinQuest Inc. | 368752 |
| NY 15 | MinQuest Inc. | 368753 |
| NY 16 | MinQuest Inc. | 368754 |
| NY 17 | MinQuest Inc. | 368755 |
| NY 18 | MinQuest Inc. | 368756 ✓ |

RECEIVED
 BLM AZ STATE OFFICE
 2011 AUG 18 A 7:50
 PHOENIX, ARIZONA

| <u>CLAIM NAME</u> | <u>CLAIMANT'S NAME</u> | <u>AMC NUMBER</u> |
|-------------------|------------------------|-------------------|
| VEN 96A | MinQuest Inc. | 371456 |
| VEN 94 | MinQuest Inc. | 371457 |
| VEN 98 | MinQuest Inc. | 371458 |
| VEN 131A | MinQuest Inc. | 371459 |
| VEN 133 | MinQuest Inc. | 371460 ✓ |
| VEN 584 | MinQuest Inc. | 376968 ✓ |
| VEN 46 | MinQuest Inc. | 376879 |
| VEN 47 | MinQuest Inc. | 376880 |
| VEN 95 | MinQuest Inc. | 376881 |
| VEN 115 | MinQuest Inc. | 376882 |
| VEN 116 | MinQuest Inc. | 376883 |
| VEN 117 | MinQuest Inc. | 376884 |
| VEN 118 | MinQuest Inc. | 376885 |
| VEN 119 | MinQuest Inc. | 376886 |
| VEN 120 | MinQuest inc. | 376887 |
| VEN 121 | MinQuest Inc. | 376888 |
| VEN 122 | MinQuest Inc. | 376889 |
| VEN 123 | MinQuest Inc. | 376890 |
| VEN 146 | MinQuest Inc. | 376891 |
| VEN 147 | MinQuest Inc. | 376892 |
| VEN 148 | MinQuest Inc. | 376893 |
| VEN 149 | MinQuest Inc. | 376894 |
| VEN 150 | MinQuest Inc. | 376895 |
| VEN 151 | MinQuest Inc. | 376896 |
| VEN 152 | MinQuest Inc. | 376897 |
| VEN 153 | MinQuest Inc. | 376898 ✓ |
| VEN 155 | MinQuest Inc. | 376900 ✓ |
| VEN 157 | MinQuest Inc. | 376902 ✓ |
| VEN 159 | MinQuest Inc. | 379904 ✓ |
| VEN 161 | MinQuest Inc. | 376906 ✓ |
| VEN 163 | MinQuest Inc. | 376908 ✓ |
| VEN 167 | MinQuest inc. | 376912 |
| VEN 168 | MinQuest inc. | 376913 |
| VEN 169 | MinQuest Inc. | 376914 ✓ |
| VEN 530 | MinQuest Inc. | 376916 |
| VEN 531 | MinQuest Inc. | 376917 |
| VEN 533 | MinQuest Inc. | 376918 |
| VEN 534 | MinQuest Inc. | 376919 |
| VEN 535 | MinQuest Inc. | 376920 |
| VEN 536 | MinQuest Inc. | 376921 ✓ |
| VEN 538 | MinQuest Inc. | 376923 ✓ |
| VEN 540 | MinQuest Inc. | 376925 ✓ |
| VEN 542 | MinQuest Inc. | 376927 ✓ |
| VEN 544 | MinQuest Inc. | 376929 ✓ |
| VEN 546 | MinQuest Inc. | 376931 |
| VEN 547 | MinQuest Inc. | 376932 ✓ |
| VEN 551 | MinQuest Inc. | 376935 |
| VEN 552 | MinQuest Inc. | 376936 |
| VEN 553 | MinQuest Inc. | 376937 |
| VEN 554 | MinQuest Inc. | 376938 ✓ |
| VEN 558 | MinQuest Inc. | 376942 ✓ |
| VEN 571 | MinQuest Inc. | 376955 |
| VEN 572 | MinQuest Inc. | 376956 |
| VEN 573 | MinQuest Inc. | 376957 ✓ |

PHOENIX, ARIZONA

2011 AUG 18 A 7:50

RECEIVED
BLMAZ STATE OFFICE

| <u>CLAIM NAME</u> | <u>CLAIMANT'S NAME</u> | <u>AMC NUMBER</u> |
|-------------------|------------------------|-------------------|
| VEN 574 | MinQuest Inc | 376958 |
| VEN 575 | MinQuest inc | 376959 |
| VEN 576 | MinQuest Inc | 376960 |
| VEN 577 | MinQuest Inc | 376961 |
| VEN 578 | MinQuest Inc | 376962 |
| VEN 579 | MinQuest Inc | 376963 |
| VEN 580 | MinQuest Inc | 376964 |
| VEN 581 | MinQuest Inc | 376965 |
| VEN 582 | MinQuest Inc | 376966 |
| VEN 583 | MinQuest Inc | 376967 ✓ |
| BEN 27 | MinQuest inc | 376867 |
| BEN 28 | MinQuest inc | 376868 |
| BEN 35 | MinQuest Inc | 376869 ✓ |
| BEN 37 | MinQuest Inc | 376871 |
| BEN 38 | MinQuest Inc | 376872 |
| BEN 39 | MinQuest Inc | 376873 |
| BEN 40 | MinQuest inc | 376874 |
| BEN 41 | MinQuest Inc | 376875 |
| BEN 42 | MinQuest Inc | 376876 |
| BEN 43 | MinQuest Inc | 376877 |
| BEN 44 | MinQuest Inc | 376878 ✓ |
| BUKET 3 | RUSSELL CORN | 367729 |
| BUKET 4 | RUSSELL CORN | 367730 ✓ |
| BUKET 1 | RUSSELL CORN | 371758 |
| BUKET 2 | RUSSELL CORN | 371759 |
| BUKET 7 | RUSSELL CORN | 371760 |
| BUKET 8 | RUSSELL CORN | 371761 ✓ |
| VEN 167 | MinQuest Inc. | pending |
| VEN 168 | MinQuest Inc. | pending |
| VEN 169 | MinQuest Inc. | pending |
| VEN 530 | MinQuest Inc. | pending |
| VEN 531 | MinQuest Inc. | pending |
| VEN 533 | MinQuest Inc. | pending |
| VEN 534 | MinQuest Inc. | pending |
| VEN 535 | MinQuest Inc. | pending |
| VEN 536 | MinQuest Inc. | pending |
| VEN 226 | MinQuest Inc. | pending |
| VEN 228 | MinQuest Inc. | pending |
| VEN 230 | MinQuest Inc. | pending |
| VEN 232 | MinQuest Inc. | pending |
| VEN 234 | MinQuest Inc. | pending |
| VEN 501 | MinQuest Inc. | pending |
| HUM 12 | MinQuest Inc. | pending |
| HUM 22 | MinQuest Inc. | pending |
| HUM 28 | MinQuest Inc. | pending ✓ |

AMC 410048

AMC 410065

PHOENIX, ARIZONA

2011 AUG 18 A 7:50

RECEIVED
BLM AZ STATE OFFICE



United States Postal Service
DELIVERY CONFIRMATION™

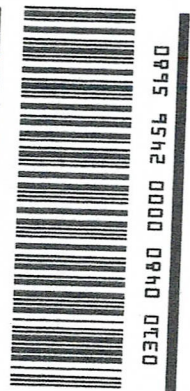

Flat Rate Mailing Envelope

For Domestic and International Use

Visit us at usps.com

From/Expéditeur:

MinQuest
4235 Christy Way
Reno, NV 89519

To/Destinataire:

DOI-Bureau of Land Management
Arizona State Office
One North Central Avenue
Phoenix, AZ 85004-2203

Country of Destination/Pays de destination:

POSTAL SERVICE

1006



85004

\$5.65
00048791-08



5600
42350

BLM AZ STATE
2011 AUG 17 P 2:01
PHOENIX, ARIZONA

Any amount of mailable contents must be entirely confined within the envelope provided as the means of closure.

INTERNATIONAL RESTRICTIONS APPLY:

4-POUND WEIGHT LIMIT ON INTERNATIONAL APPLIES

Customs forms are required. Consult the *International Mail Manual (IMM)* at pe.usps.gov or ask a retail associate for details.



USPS packaging products have been awarded Cradle to Cradle Certification™ for their ecologically-intelligent design. For more information go to mbdc.com/usps. Cradle to Cradle Certified™ is a certification mark of MBDC.

Please recycle.



082708_PML_EP14F OCT 2008

This packaging is the property of the U.S. Postal Service. It is provided solely for use in sending Priority Mail® shipments. Misuse may be a violation of federal law. This package is not for resale. EP14F © U.S. Postal Service; Oct. 2008; All rights reserved.

United States Department of the Interior
Bureau of Land Management
 LANDS/RECREATION & PLANNING
 ONE N CENTRAL AVE
 PHOENIX, AZ 85004 -2203
 Phone: 602-417-9200

Receipt

No: 2408326

| | |
|--|--|
| Transaction #: 2483614 | |
| Date of Transaction: 08/18/2011 | |
| CUSTOMER: | |
| MINQUEST INC. 4235 CHRISTY WAY RENO,NV 89519-7905 US | |

| LINE # | QTY | DESCRIPTION | REMARKS | UNIT PRICE | TOTAL |
|---------------|------|---|-----------|------------|--------------------|
| 1 | 1.00 | LOCATABLE MINERALS / MINING CLAIMS-NOT NEW-UNADJUD,ONE AUTH NO. ONLY / MINING CLAIM MONEY RECEIVED CASES: AMC370915/\$47740.00 | MAINT-341 | - n/a - | 47740.00 |
| TOTAL: | | | | | \$47,740.00 |

| PAYMENT INFORMATION | | | | | |
|---------------------|-----------|--|-------------|------------|--|
| 1 | AMOUNT: | 42140.00 | POSTMARKED: | 08/16/2011 | |
| | TYPE: | CHECK | RECEIVED: | 08/18/2011 | |
| | CHECK NO: | 1103 | | | |
| | NAME: | REGAL RESOURCES USA INC 4235 CHRISTY WAY RENO NV 89519-7905 US | | | |
| 2 | AMOUNT: | 5600.00 | POSTMARKED: | 08/16/2011 | |
| | TYPE: | CHECK | RECEIVED: | 08/18/2011 | |
| | CHECK NO: | 1104 | | | |
| | NAME: | REGAL RESOURCES USA INC 4235 CHRISTY WAY RENO NV 89519-7905 US | | | |

| |
|---------|
| REMARKS |
| |

This receipt was generated by the automated BLM Collections and Billing System and is a paper representation of a portion of the official electronic record contained therein.

NOTICE!!

These documents have been scanned!

Do not place un-scanned documents beneath this notice!

Do not remove this notice from this file!

GPO Jacket No. 560-102
Print Order 61540
Rise Business Services, LLC
Job=AZ15 5/16/2019



Box Number= AZ15056



Claim Begin-End: AMC410048-AMC410065

6 Location Notices-Amendments and Supporting Documents



AZ15056-9 AMC409378-AMC410492

MINING CLAIM STATUS REPORT

DATA ENTERED AUG 30 2011

MTP Checked by cm

LEAD SERIAL NUMBER AMC 410048 thru

GEO Checked by cm

AMC 410065

OF CLAIMS & TYPE

- # 18 LODE
- # _____ PLACER
- # _____ ASSOCIATION PLACER
- # _____ MILL SITE
- # _____ TUNNEL SITE

CHARGES

- Location Fee @ \$34 = \$ 612.00
- Processing Fee @ \$15 = \$ 270.00
- Maintenance Fee @ \$140 = \$ 2520.00
- Overage (+) \$ _____
- Shortage (-) \$ _____
- Other Fees \$ _____
- TOTAL \$ 3402.00**

ARE THERE ENOUGH LOCATORS?

Yes () No () _____

DOCUMENTS RECEIVED VIA -

Over-the-Counter () Mail ()

TIMELY FILED?

Yes () No ()

LEGAL DESCRIPTION -

| T | R | SEC |
|------------|-------------|---------------|
| <u>225</u> | <u>110E</u> | <u>31, 32</u> |
| <u>225</u> | <u>15E</u> | <u>35, 36</u> |
| <u>235</u> | <u>16E</u> | <u>5</u> |
| <u>235</u> | <u>16</u> | |

BLM () FOREST SERVICE ()

SUBJ TO PL 359: Yes () No ()

WILDERNESS AREA: No () Yes ()

SPLIT ESTATE - N/A () SX () PX () SRHA () OTHER ()

Proper Notice Filed if Located on SHRA Lands? N/A () Yes () No ()

RECONVEYED MINERALS ON BLM LANDS REQUIRE OPENING ORDERS FROM 1944 TO 1993 -

Open to Entry on: _____ N/A ()

COMMENTS/STATUS - VOID () PARTIALLY VOID () PVT MINERALS () WITHDRAWN LANDS ()

OTHER () The following claims have portions that are on ME Patented lands: AMC410048, AMC410057-410060. The following claims may have small portions on ME Patents. The Federal Govt does not have the mineral estate on these lands & extends no rights to mine on these lands. AMC410063 appears to be in the majority on ME Patented land. Claimant acknowledges that portions of the following claims(s) site(s) may be void or voidable.

Printed Name of Claimant _____

Signature of Claimant _____

However, a son and would seem to be on lands open. A notice will be sent.

***** FINAL ADJUDICATION *****

DATE -12/21/3

INITIALS RE

RE 3-26-12

Pre cm

AMC410048

STATE OF ARIZONA
County of SANTA CRUZ
When Recorded please
Mail to: MinQuest Inc.
4235 Christy Way
Reno, Nevada 89519
775-746-4471

CERTIFICATE OF MINING LOCATION OF LODE MINING CLAIM

1. This is a LOCATION () RELOCATION (X) AMENDMENT ()
2. The name and address of the locator is: MinQuest Inc., 4235 Christy Way, Reno, Nevada 89519
3. The name of this claim is **HUM 12**
4. The Date of this location is **May 29th, 2011**
5. The location monument and all corners and end centers are 2 x 2 wooden posts tagged with aluminum tags.
6. The general course of the load or vein as near as can be determined is in an East and West direction from the location monument upon which a Notice of Location is posted. The undersigned claims 1480 feet in an Easterly direction and 20 feet in a Westerly direction from the location monument together with 300 feet upon either side of the center of the vein or lode. The Southwest claim corner is about 2540ft. East and 5080ft. South of a brass cap at the NE corner of at Section 31, T22S, R16E, G&SR B&M.
7. The general course of this claim is East to West.
8. This claim is located in the following quarter sections ;
SE 1/4, SW 1/4, Sec. 32 T. 22 S. R. 16 E

Dated this 29th day of July, 2011

Signed



Richard Kern, Agent

RECEIVED
BLM AZ STATE OFFICE
JUL 15 A 7:54
PIQUE, ARIZONA

AMC 410048

STATE OF ARIZONA
County of SANTA CRUZ
When Recorded please
Mail to: MinQuest Inc.
4235 Christy Way
Reno, Nevada 89519
775-746-4471

CERTIFICATE OF MINING LOCATION OF LODE MINING CLAIM

1. This is a LOCATION () RELOCATION (X) AMENDMENT ()
2. The name and address of the locator is: MinQuest Inc., 4235 Christy Way, Reno, Nevada 89519
3. The name of this claim is **HUM 22**
4. The Date of this location is May 29th, 2011
5. The location monument and all corners and end centers are 2 x 2 wooden posts tagged with aluminum tags.
6. The general course of the load or vein as near as can be determined is in an East and West direction from the location monument upon which a Notice of Location is posted. The undersigned claims 1480 feet in an Easterly direction and 20 feet in a Westerly direction from the location monument together with 300 feet upon either side of the center of the vein or lode. The Southwest claim corner is about 2540ft. East, and 4480ft. South of a brass cap at the NE corner of at Section 31, T22S, R16E, G&SR B&M.
7. The general course of this claim is East to West.
8. This claim is located in the following quarter sections ;
SW 1/4 , SE 1/4 , Sec. 32 T. 22 S. R. 16 E

Dated this 29th day of July, 2011

Signed



Richard Kern, Agent

RECEIVED
BLM AZ STATE OFFICE
2011 AUG 15 A T-BU
PHOENIX, ARIZONA

AMC410049

STATE OF ARIZONA
County of SANTA CRUZ
When Recorded please
Mail to: MinQuest Inc.
4235 Christy Way
Reno, Nevada 89519
775-746-4471

CERTIFICATE OF MINING LOCATION OF LODE MINING CLAIM

1. This is a LOCATION () RELOCATION (X) AMENDMENT ()
2. The name and address of the locator is: MinQuest Inc., 4235 Christy Way, Reno, Nevada 89519
3. The name of this claim is **HUM 28**
4. The Date of this location is May 29th, 2011
5. The location monument and all corners and end centers are 2 x 2 wooden posts tagged with aluminum tags.
6. The general course of the load or vein as near as can be determined is in an East and West direction from the location monument upon which a Notice of Location is posted. The undersigned claims 1480 feet in an Easterly direction and 20 feet in a Westerly direction from the location monument together with 300 feet upon either side of the center of the vein or lode. The Southwest claim corner is about 2540ft. East, and 3880ft. South of a brass cap at the NE corner of at Section 31, T22S, R16E, G&SR B&M.
7. The general course of this claim is East to West.
8. This claim is located in the following quarter sections ;

SW 1/4, SE 1/4 , Sec. 32 T. 22 S. R. 16 E

Dated this 29th day of July, 2011

Signed

Richard Kern, Agent

PHOENIX, ARIZONA

2011 AUG 15 A 7:54

RECEIVED
BLM AZ STATE OFFICE

AMC410050

AMC410050

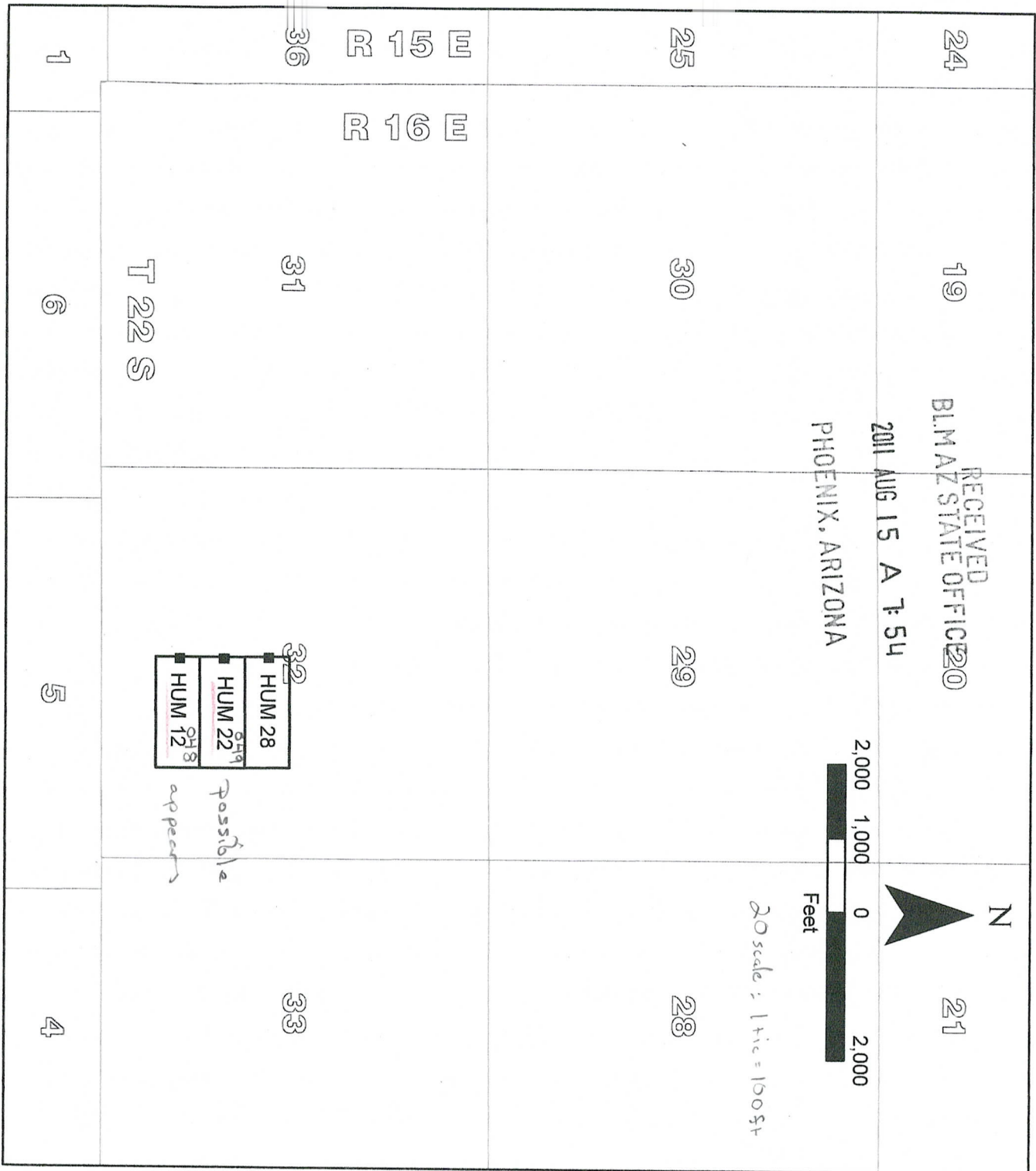

Santa Cruz County, Arizona

Map of HUM Claim Locations

Section 32, Township 22 South, Range 16 East G&SRM

Patagonia Mining District

STATE OF ARIZONA
County of SANTA CRUZ
When Recorded please
Mail to: MinQuest Inc.
4235 Christy Way
Reno, Nevada 89519
775-746-4471

PHOENIX, ARIZONA

2011 AUG 15 A 7:54

RECEIVED
BLM AZ STATE OFFICE

CERTIFICATE OF MINING LOCATION OF LODE MINING CLAIM

1. This is a LOCATION () RELOCATION (X) AMENDMENT ()
2. The name and address of the locator is: MinQuest Inc., 4235 Christy Way, Reno, Nevada 89519
3. The name of this claim is **VEN 226**
4. The Date of this location is May 27th, 2011.
5. The location monument and all corners and end centers are 2 x 2 wooden posts tagged with aluminum tags.
6. The general course of the load or vein as near as can be determined is in an East and West direction from the location monument upon which a Notice of Location is posted. The undersigned claims 1480 feet in an Easterly direction and 20 feet in a Westerly direction from the location monument together with 300 feet upon either side of the center of the vein or lode. The Southwest claim corner is about 12,460ft. West, and 880ft. South of a brass cap at the NE corner of at Section 31, T22S, R16E, G&SR B&M.
7. The general course of this claim is east to west.
8. This claim is located in the following quarter sections ;
NE 1/4, Sec 35, T. 22 S. R. 15 E.

Dated this 29th day of July, 2011

Signed



Richard Kern, Agent

AMC410051

STATE OF ARIZONA
County of SANTA CRUZ
When Recorded please
Mail to: MinQuest Inc.
4235 Christy Way
Reno, Nevada 89519
775-746-4471

CERTIFICATE OF MINING LOCATION OF LODE MINING CLAIM

1. This is a LOCATION () RELOCATION (X) AMENDMENT ()
2. The name and address of the locator is: MinQuest Inc., 4235 Christy Way, Reno, Nevada 89519
3. The name of this claim is **VEN 228**
4. The Date of this location is May 27th, 2011.
5. The location monument and all corners and end centers are 2 x 2 wooden posts tagged with aluminum tags.
6. The general course of the load or vein as near as can be determined is in an East and West direction from the location monument upon which a Notice of Location is posted. The undersigned claims 1480 feet in an Easterly direction and 20 feet in a Westerly direction from the location monument together with 300 feet upon either side of the center of the vein or lode. The Southwest claim corner is about 12,460ft. West, and 1480ft. South of a brass cap at the NE corner of at Section 31, T22S, R16E, G&SR B&M.
7. The general course of this claim is east to west.
8. This claim is located in the following quarter sections ;
NE 1/4, Sec 35, T. 22 S. R. 15 E.

Dated this 29th day of July, 2011

Signed



Richard Kern, Agent

RECEIVED
BLM AZ STATE OFFICE
2011 AUG 15 A 7:54
PHOENIX, ARIZONA

AMC410052

STATE OF ARIZONA
County of SANTA CRUZ
When Recorded please
Mail to: MinQuest Inc.
4235 Christy Way
Reno, Nevada 89519
775-746-4471

CERTIFICATE OF MINING LOCATION OF LODE MINING CLAIM

1. This is a LOCATION () RELOCATION (X) AMENDMENT ()
2. The name and address of the locator is: MinQuest Inc., 4235 Christy Way, Reno, Nevada 89519
3. The name of this claim is **VEN 230**
4. The Date of this location is May 27th, 2011.
5. The location monument and all corners and end centers are 2 x 2 wooden posts tagged with aluminum tags.
6. The general course of the load or vein as near as can be determined is in an East and West direction from the location monument upon which a Notice of Location is posted. The undersigned claims 1480 feet in an Easterly direction and 20 feet in a Westerly direction from the location monument together with 300 feet upon either side of the center of the vein or lode. The Southwest claim corner is about 12,460ft. West, and 2080ft. South of a brass cap at the NE corner of at Section 31, T22S, R16E, G&SR B&M.
7. The general course of this claim is east to west.
8. This claim is located in the following quarter sections ;
NE 1/4, Sec 35, T. 22 S. R. 15 E.

Dated this 29th day of July, 2011

Signed

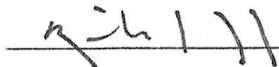

Richard Kern, Agent

RECEIVED
BLM AZ STATE OFFICE
2011 AUG 15 A 7:54
PHOENIX, ARIZONA

AMC410053

STATE OF ARIZONA
County of SANTA CRUZ
When Recorded please
Mail to: MinQuest Inc.
4235 Christy Way
Reno, Nevada 89519
775-746-4471

CERTIFICATE OF MINING LOCATION OF LODE MINING CLAIM

1. This is a LOCATION () RELOCATION (X) AMENDMENT ()
2. The name and address of the locator is: MinQuest Inc., 4235 Christy Way, Reno, Nevada 89519
3. The name of this claim is VEN 232
4. The Date of this location is May 27th, 2011.
5. The location monument and all corners and end centers are 2 x 2 wooden posts tagged with aluminum tags.
6. The general course of the load or vein as near as can be determined is in an East and West direction from the location monument upon which a Notice of Location is posted. The undersigned claims 1480 feet in an Easterly direction and 20 feet in a Westerly direction from the location monument together with 300 feet upon either side of the center of the vein or lode. The Southwest claim corner is about 12,460ft. West, and 2680ft. South of a brass cap at the NE corner of at Section 31, T22S, R16E, G&SR B&M.
7. The general course of this claim is east to west.
8. This claim is located in the following quarter sections ;
SE1/4, NE 1/4, Sec 35, T. 22 S. R. 15 E.

Dated this 29th day of July, 2011

Signed

Richard Kern

Richard Kern, Agent

RECEIVED
BLM AZ STATE OFFICE
2011 AUG 15 A 7:54
PHOENIX, ARIZONA

AMC410054

STATE OF ARIZONA
County of SANTA CRUZ
When Recorded please
Mail to: MinQuest Inc.
4235 Christy Way
Reno, Nevada 89519
775-746-4471

CERTIFICATE OF MINING LOCATION OF LODE MINING CLAIM

1. This is a LOCATION () RELOCATION (X) AMENDMENT ()
2. The name and address of the locator is: MinQuest Inc., 4235 Christy Way, Reno, Nevada 89519
3. The name of this claim is **VEN 234**
4. The Date of this location is May 27th, 2011.
5. The location monument and all corners and end centers are 2 x 2 wooden posts tagged with aluminum tags.
6. The general course of the load or vein as near as can be determined is in an East and West direction from the location monument upon which a Notice of Location is posted. The undersigned claims 1480 feet in an Easterly direction and 20 feet in a Westerly direction from the location monument together with 300 feet upon either side of the center of the vein or lode. The Southwest claim corner is about 12,460ft. West, and 3280ft. South of a brass cap at the NE corner of at Section 31, T22S, R16E, G&SR B&M.
7. The general course of this claim is east to west.
8. This claim is located in the following quarter sections ;
SE1/4 Sec 35, T. 22 S. R. 15 E.

Dated this 29th day of July, 2011

Signed

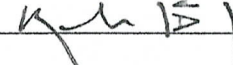
Richard Kern, Agent

RECEIVED
BLM AZ STATE OFFICE
2011 AUG 15 A 7:54
PHOENIX, ARIZONA

AMC410055

STATE OF ARIZONA
County of SANTA CRUZ
When Recorded please
Mail to: MinQuest Inc.
4235 Christy Way
Reno, Nevada 89519
775-746-4471

CERTIFICATE OF MINING LOCATION OF LODE MINING CLAIM

1. This is a LOCATION () RELOCATION (X) AMENDMENT ()
2. The name and address of the locator is: MinQuest Inc., 4235 Christy Way, Reno, Nevada 89519
3. The name of this claim is **VEN 501**
4. The Date of this location is May 27th, 2011.
5. The location monument and all corners and end centers are 2 x 2 wooden posts tagged with aluminum tags.
6. The general course of the load or vein as near as can be determined is in a North and South direction from the location monument upon which a Notice of Location is posted. The undersigned claims 1480 feet in a Northerly direction and 20 feet in a Southerly direction from the location monument together with 300 feet upon either side of the center of the vein or lode. The Southwest claim corner is about 10,960ft. West, and 1480ft. South of a brass cap at the NE corner of at Section 31, T22S, R16E, G&SR B&M.
7. The general course of this claim is north to south.
8. This claim is located in the following quarter sections ;
NE 1/4, SE 1/4, Sec 35, and the NW 1/4, SW 1/4, Sec 36, T. 22 S. R. 15 E

Dated this 29th day of July, 2011

Signed

Richard Kern, Agent

PHOENIX, ARIZONA

2011 AUG 15 A 7:54

RECEIVED
BLM AZ STATE OFFICE

AMC410056

AMC410056

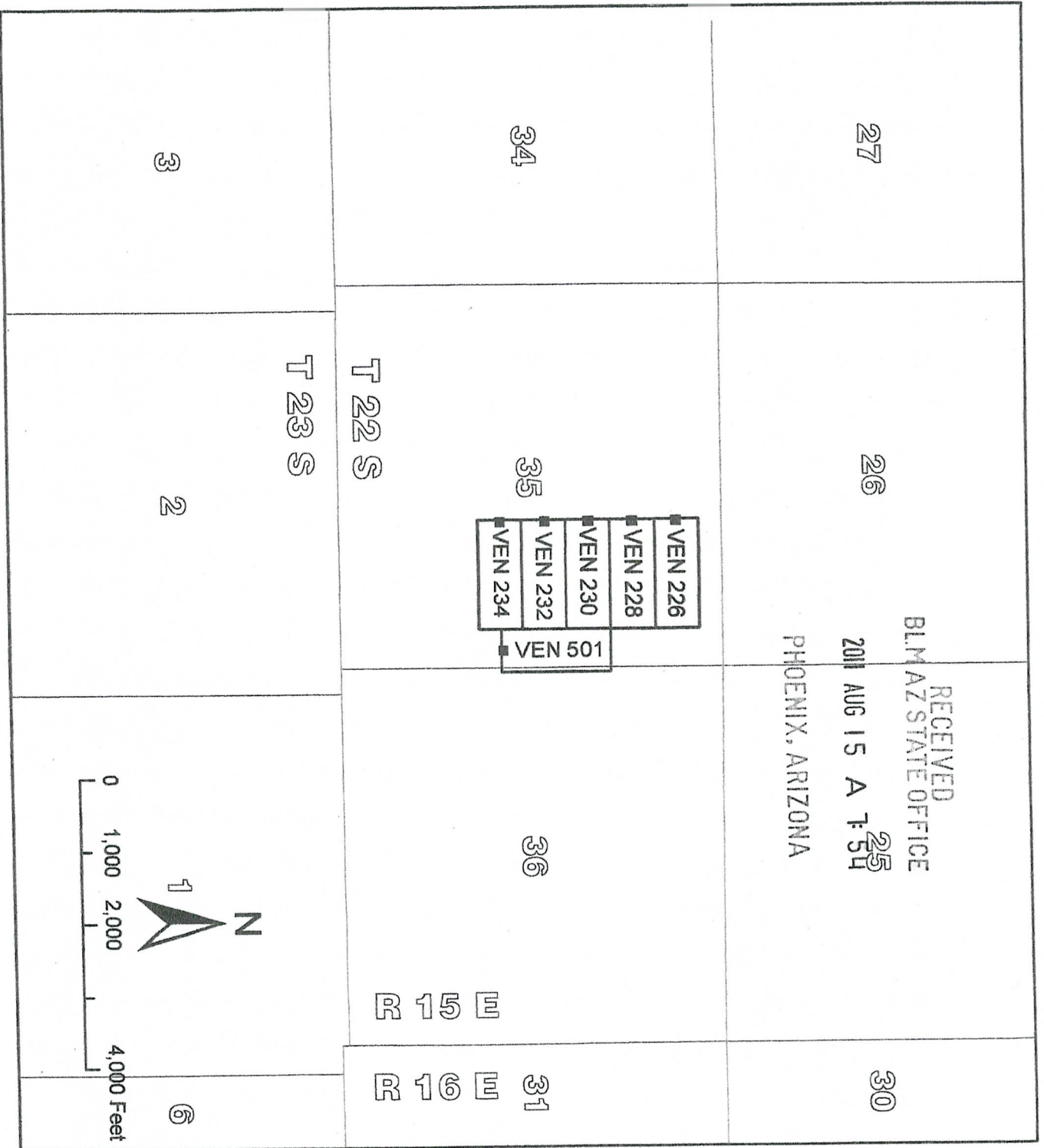

Santa Cruz County, Arizona

Map of VEN Claim Locations

Section 35, Township 22 South, Range 15 East GSRM

Patagonia Mining District

STATE OF ARIZONA
County of SANTA CRUZ
When Recorded please
Mail to: MinQuest Inc.
4235 Christy Way
Reno, Nevada 89519
775-746-4471

CERTIFICATE OF MINING LOCATION OF LODE MINING CLAIM

1. This is a LOCATION () RELOCATION (X) AMENDMENT ()
2. The name and address of the locator is: MinQuest Inc., 4235 Christy Way, Reno, Nevada 89519
3. The name of this claim is **VEN 167**
4. The Date of this location is May 29, 2011
5. The location monument and all corners and end centers are 2 x 2 wooden posts tagged with aluminum tags.
6. The general course of the load or vein as near as can be determined is in an East and West direction from the location monument upon which a Notice of Location is posted. The undersigned claims 20 feet in a Westerly direction and 1480 feet in a Easterly direction from the location monument together with 300 feet upon either side of the center of the vein or lode. The Southwest claim corner is about 2540ft. East, and 8080ft. South of a brass cap at the NE corner of at Section 31, T22S, R16E, G&SR B&M.
7. The general course of this claim is east to west
8. This claim is located in the following quarter sections ;
NW1/4, NE1/4 Sec. 5, T.23S. R.16E.

Dated this 29th day of July, 2011

Signed



Richard Kern, Agent

RECEIVED
BLM AZ STATE OFFICE
2011 AUG 15 A 7:55
PHOENIX, ARIZONA

AMC 410057

STATE OF ARIZONA
County of SANTA CRUZ
When Recorded please
Mail to: MinQuest Inc.
4235 Christy Way
Reno, Nevada 89519
775-746-4471

CERTIFICATE OF MINING LOCATION OF LODE MINING CLAIM

1. This is a LOCATION () RELOCATION (X) AMENDMENT ()
2. The name and address of the locator is: MinQuest Inc., 4235 Christy Way, Reno, Nevada 89519
3. The name of this claim is VEN 168
4. The Date of this location is May 29, 2011
5. The location monument and all corners and end centers are 2 x 2 wooden posts tagged with aluminum tags.
6. The general course of the load or vein as near as can be determined is in an East and West direction from the location monument upon which a Notice of Location is posted. The undersigned claims 20 feet in an Westerly direction and 1480 feet in a Easterly direction from the location monument together with 300 feet upon either side of the center of the vein or lode. The Southwest claim corner is about 2540ft. East, and 8680ft. South of a brass cap at the NE corner of at Section 31, T22S, R16E, G&SR B&M.
7. The general course of this claim is east to west
8. This claim is located in the following quarter sections ;
NW1/4, NE1/4 Sec. 5, T.23S. R.16E.

Dated this 29th day of July, 2011

Signed

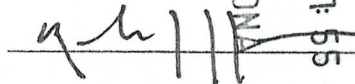

Richard Kern, Agent

RECEIVED
BLM AZ STATE OFFICE
2011 AUG 15 A 7:55
PHOENIX, ARIZONA

AMC410058

STATE OF ARIZONA
County of SANTA CRUZ
When Recorded please
Mail to: MinQuest Inc.
4235 Christy Way
Reno, Nevada 89519
775-746-4471

CERTIFICATE OF MINING LOCATION OF LODE MINING CLAIM

1. This is a LOCATION () RELOCATION (X) AMENDMENT ()
2. The name and address of the locator is: MinQuest Inc., 4235 Christy Way, Reno, Nevada 89519
3. The name of this claim is **VEN 169**
4. The Date of this location is May 29, 2011
5. The location monument and all corners and end centers are 2 x 2 wooden posts tagged with aluminum tags.
6. The general course of the load or vein as near as can be determined is in an East and West direction from the location monument upon which a Notice of Location is posted. The undersigned claims 20 feet in a Westerly direction and 1480 feet in a Easterly direction from the location monument together with 300 feet upon either side of the center of the vein or lode. The Southwest claim corner is about 2540ft. East, and 9280ft. South of a brass cap at the NE corner of at Section 31, T22S, R16E, G&SR B&M.
7. The general course of this claim is east to west
8. This claim is located in the following quarter sections ;
NW1/4, NE1/4, SW 1/4, SE 1/4 Sec. 5, T.23S. R.16E.

Dated this 29th day of July, 2011

Signed

Richard Kern

Richard Kern, Agent

RECEIVED
BLM AZ STATE OFFICE
2011 AUG 15 A 7:55
PHOENIX, ARIZONA

AHC410059

STATE OF ARIZONA
County of SANTA CRUZ
When Recorded please
Mail to: MinQuest Inc.
4235 Christy Way
Reno, Nevada 89519
775-746-4471

CERTIFICATE OF MINING LOCATION OF LODE MINING CLAIM

1. This is a LOCATION () RELOCATION (X) AMENDMENT ()
2. The name and address of the locator is: MinQuest Inc., 4235 Christy Way, Reno, Nevada 89519
3. The name of this claim is **VEN 530**
4. The Date of this location is May 29, 2011
5. The location monument and all corners and end centers are 2 x 2 wooden posts tagged with aluminum tags.
6. The general course of the load or vein as near as can be determined is in an East and West direction from the location monument upon which a Notice of Location is posted. The undersigned claims 20 feet in a Easterly direction and 1480 feet in a Westerly direction from the location monument together with 300 feet upon either side of the center of the vein or lode. The Southwest claim corner is about 1040ft. East, and 9880ft. South of a brass cap at the NE corner of at Section 31, T22S, R16E, G&SR B&M.
7. The general course of this claim is east to west
8. This claim is located in the following quarter sections ;

SW1/4, Sec. 5, T.23S. R.16E.

Dated this 29th day of July, 2011

Signed



Richard Kern, Agent

RECEIVED
BLM AZ STATE OFFICE
2011 AUG 15 A 7:55
PHOENIX, ARIZONA

AMC410060

STATE OF ARIZONA
County of SANTA CRUZ
When Recorded please
Mail to: MinQuest Inc.
4235 Christy Way
Reno, Nevada 89519
775-746-4471

CERTIFICATE OF MINING LOCATION OF LODE MINING CLAIM

1. This is a LOCATION () RELOCATION (X) AMENDMENT ()
2. The name and address of the locator is: MinQuest Inc., 4235 Christy Way, Reno, Nevada 89519
3. The name of this claim is **VEN 531**
4. The Date of this location is May 29, 2011
5. The location monument and all corners and end centers are 2 x 2 wooden posts tagged with aluminum tags.
6. The general course of the load or vein as near as can be determined is in an East and West direction from the location monument upon which a Notice of Location is posted. The undersigned claims 20 feet in an Westerly direction and 1480 feet in a Easterly direction from the location monument together with 300 feet upon either side of the center of the vein or lode. The Southwest claim corner is about 2540ft. East, and 9880ft. South of a brass cap at the NE corner of at Section 31, T22S, R16E, G&SR B&M.
7. The general course of this claim is east to west
8. This claim is located in the following quarter sections ;

SW1/4, SE1/4 Sec. 5, T.23S. R.16E.

Dated this 29th day of July, 2011

Signed



Richard Kern, Agent

RECEIVED
BLM AZ STATE OFFICE
2011 AUG 15 A 7:55
PHOENIX, ARIZONA

AMC 410061

STATE OF ARIZONA
County of SANTA CRUZ
When Recorded please
Mail to: MinQuest Inc.
4235 Christy Way
Reno, Nevada 89519
775-746-4471

CERTIFICATE OF MINING LOCATION OF LODE MINING CLAIM

1. This is a LOCATION () RELOCATION (X) AMENDMENT ()
2. The name and address of the locator is: MinQuest Inc., 4235 Christy Way, Reno, Nevada 89519
3. The name of this claim is **VEN 533**
4. The Date of this location is May 29, 2011
5. The location monument and all corners and end centers are 2 x 2 wooden posts tagged with aluminum tags.
6. The general course of the load or vein as near as can be determined is in an East and West direction from the location monument upon which a Notice of Location is posted. The undersigned claims 20 feet in a Easterly direction and 1480 feet in an Westerly direction from the location monument together with 300 feet upon either side of the center of the vein or lode. The Southwest claim corner is about 1040ft. East, and 10,480ft. South of a brass cap at the NE corner of at Section 31, T22S, R16E, G1R B&M.
7. The general course of this claim is east to west
8. This claim is located in the following quarter sections ;

SW1/4, Sec. 5, T.23S. R.16E.

Dated this 29th day of July, 2011

Signed

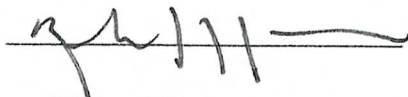

Richard Kern, Agent

RECEIVED
BLM AZ STATE OFFICE
2011 AUG 15 A 7:55
PHOENIX, ARIZONA

AMC410062

STATE OF ARIZONA
County of SANTA CRUZ
When Recorded please
Mail to: MinQuest Inc.
4235 Christy Way
Reno, Nevada 89519
775-746-4471

CERTIFICATE OF MINING LOCATION OF LODE MINING CLAIM

1. This is a LOCATION () RELOCATION (X) AMENDMENT ()
2. The name and address of the locator is: MinQuest Inc., 4235 Christy Way, Reno, Nevada 89519
3. The name of this claim is **VEN 534**
4. The Date of this location is May 29, 2011
5. The location monument and all corners and end centers are 2 x 2 wooden posts tagged with aluminum tags.
6. The general course of the load or vein as near as can be determined is in an East and West direction from the location monument upon which a Notice of Location is posted. The undersigned claims 20 feet in an Westerly direction and 1480 feet in a Easterly direction from the location monument together with 300 feet upon either side of the center of the vein or lode. The Southwest claim corner is about 2540ft. East, and 10,480ft. South of a brass cap at the NE corner of at Section 31, T22S, R16E, G&SR B&M.
7. The general course of this claim is east to west
8. This claim is located in the following quarter sections ;

SW1/4, SE1/4 Sec. 5, T.23S. R.16E.

Dated this 29th day of July, 2011

Signed



Richard Kern, Agent

RECEIVED
BLM AZ STATE OFFICE
2011 AUG 15 A 7:55
PHOENIX, ARIZONA

AMC410063

STATE OF ARIZONA
County of SANTA CRUZ
When Recorded please
Mail to: MinQuest Inc.
4235 Christy Way
Reno, Nevada 89519
775-746-4471

CERTIFICATE OF MINING LOCATION OF LODE MINING CLAIM

1. This is a LOCATION () RELOCATION (X) AMENDMENT ()
2. The name and address of the locator is: MinQuest Inc., 4235 Christy Way, Reno, Nevada 89519
3. The name of this claim is VEN 535
4. The Date of this location is May 29, 2011
5. The location monument and all corners and end centers are 2 x 2 wooden posts tagged with aluminum tags.
6. The general course of the load or vein as near as can be determined is in an East and West direction from the location monument upon which a Notice of Location is posted. The undersigned claims 20 feet in an Easterly direction and 1480 feet in a Westerly direction from the location monument together with 300 feet upon either side of the center of the vein or lode. The Southwest claim corner is about 1040ft. East, and 11,080ft. South of a brass cap at the NE corner of at Section 31, T22S, R16E, G2SR B&M.
7. The general course of this claim is east to west
8. This claim is located in the following quarter sections ;

SW 1/4, Sec. 5, T.23S. R.16E.

Dated this 29th day of July, 2011

Signed



Richard Kern, Agent

RECEIVED
BLM AZ STATE OFFICE
2011 AUG 15 A 7:55
TUCSON, ARIZONA

AMC 41000

STATE OF ARIZONA
County of SANTA CRUZ
When Recorded please
Mail to: MinQuest Inc.
4235 Christy Way
Reno, Nevada 89519
775-746-4471

CERTIFICATE OF MINING LOCATION OF LODE MINING CLAIM

1. This is a LOCATION () RELOCATION (X) AMENDMENT ()
2. The name and address of the locator is: MinQuest Inc., 4235 Christy Way, Reno, Nevada 89519
3. The name of this claim is **VEN 536**
4. The Date of this location is May 29, 2011
5. The location monument and all corners and end centers are 2 x 2 wooden posts tagged with aluminum tags.
6. The general course of the load or vein as near as can be determined is in an East and West direction from the location monument upon which a Notice of Location is posted. The undersigned claims 1480 feet in an Easterly direction and 20 feet in a Westerly direction from the location monument together with 300 feet upon either side of the center of the vein or lode. The Southwest claim corner is about 2540ft. East, and 11,080ft South of a brass cap at the NE corner of at Section 31, T22S, R16E, G&SR B&M.
7. The general course of this claim is east to west
8. This claim is located in the following quarter sections ;

SW1/4, SE1/4 Sec. 5, T.23S. R.16E.

Dated this 29th day of July, 2011

Signed



Richard Kern, Agent

PHOENIX, ARIZONA

2011 AUG 15 A 7:55

RECEIVED
BLM AZ STATE OFFICE

AMC410065

AMC410065

36 31 32 33

T 23 S

R 15 E

R 16 E

1

6

12

7

8

9

| | |
|---------|------|
| VEN 167 | 0.57 |
| VEN 168 | 0.58 |
| VEN 169 | 0.59 |
| VEN 530 | 0.60 |
| VEN 531 | 0.61 |
| VEN 533 | 0.61 |
| VEN 534 | 0.61 |
| VEN 535 | 0.61 |
| VEN 536 | 0.61 |

PHOENIX, ARIZONA

2011 AUG 15 A 7:55

RECEIVED
BLMAZ STATE OFFICE

appears
appears
possibility

4

13

18

17

16



Santa Cruz County, Arizona

Map of VEN Claim Locations

Section 5, Township 23 South, Range 16 East GSRM

Patagonia Mining District

If additional information is required, please contact Rod Ebert at 602-417-9397. Please include your AMC serial number(s) on all correspondence.

/s/ Rebecca Heick

Rebecca Heick
Group Administrator
Lands and Minerals

Enclosures

REbert:lm:033012

UNSURVEYED TOWNSHIP 23 SOUTH RANGE 16 EAST OF THE GILA AND SALT RIVER MERIDIAN, ARIZONA
 PROTRACTOR DIAGRAM NO 76 OFFICIALLY FILED 6/23/1960

SANTA CRUZ COUNTY
 TUCSON FIELD OFFICE

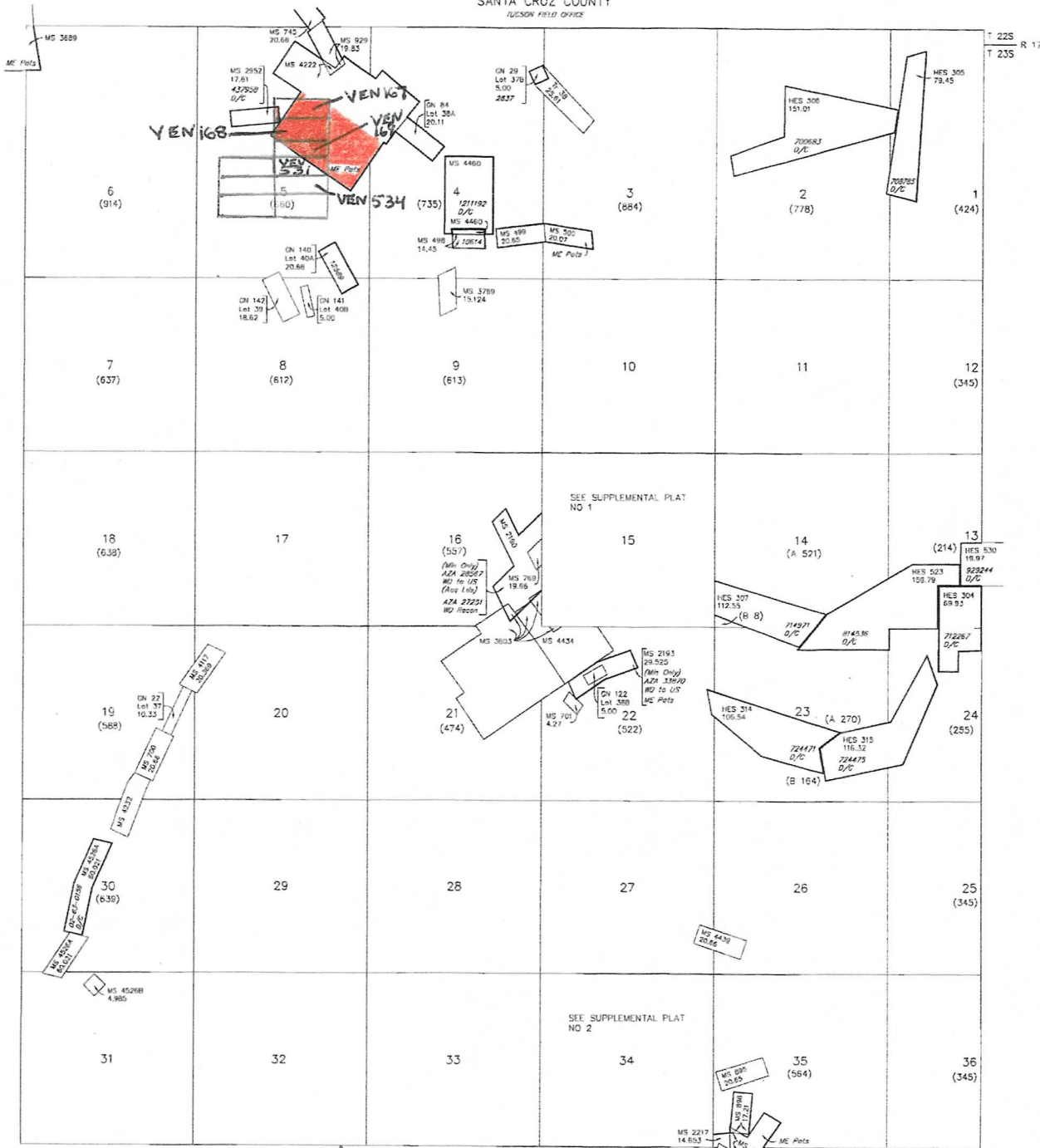

STATUS OF PUBLIC DOMAIN
 LAND AND MINERAL TITLES
 AND ACQUIRED LANDS

| RESURVEY TRACT NO | ORIGINAL SURVEY | | | SUBDIVISION |
|-------------------|-----------------|---|-----|-------------|
| | T | R | SEC | |
| | | | | |
| | | | | |
| | | | | |
| | | | | |
| | | | | |

FOR ORDERS AFFECTING DISPOSAL OR USE OF UNIDENTIFIED LANDS WITHDRAWN FOR CLASSIFICATION, MINERALS, WATER AND/OR OTHER PUBLIC PURPOSES, REFER TO INDEX OF MISCELLANEOUS DOCUMENTS.

All Tp Incl in Wel Colorado NF Proc 1121 4/17/1911

All Tp Incl in Determination Area PL 167 AR 020546

- MDS 723 NE
- 724 NW
- 725 SW
- 726 SE

| | | | | |
|--|--|--|--|--|
| | | | | |
| | | | | |
| | | | | |
| | | | | |
| | | | | |
| | | | | |
| | | | | |
| | | | | |
| | | | | |
| | | | | |
| | | | | |
| | | | | |
| | | | | |
| | | | | |
| | | | | |
| | | | | |
| | | | | |
| | | | | |
| | | | | |
| | | | | |
| | | | | |
| | | | | |
| | | | | |
| | | | | |
| | | | | |
| | | | | |
| | | | | |
| | | | | |
| | | | | |
| | | | | |

| | | |
|------------|------|---------|
| CURRENT TO | GS | GSR Mer |
| 5-2-2008 | ACAD | T 23 S |
| | | R 16 E |

Privately owned minerals
 Federal govt. does not
 extend right to mine on
 these lands

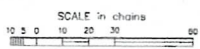

WARNING STATEMENT
 This plat is the Bureau's Record of Title, and should be used only as a graphic display of the locatable survey data. Records herein do not reflect title changes which may have been effected by land movements of thiers or other bodies of water. Refer to the cadastral surveys for official survey information.

Input Parameters for Geographic Report with Land

System Id = CR

Admin State = AZ

Geo State = AZ

Casetype Begins With

Case Disp Txt = AUTHORIZED, CANCELLED, EXPIRED, PENDING, REJECTED, RELINQUISHED, WITHDRAWN

Mer Twp Rng =

Section =

Mtrs = 14 0220S 0150E 035, 14 0220S 0150E 036, 14 0220S 0150E 999, 14 0220S 0160E 032, 14 0220S 0160E 999, 14 0230S 0160E 005, 14 0230S 0160E 999

Commodity =

Commodity Txt =

Pending Org =

Pend Org Decode =

Total Rows Returned: 0

RUN TIME: 10:11 AM

Adm State:

UNITED STATES DEPARTMENT OF INTERIOR
BUREAU OF LAND MANAGEMENT
GEOGRAPHIC REPORT WITH LAND
Sorted by Serial Number

RUN DATE: 08/30/2011
Page 1 of 1

PARTIALLY SURVEYED TOWNSHIP 22 SOUTH RANGE 15 EAST OF THE GILA AND SALT RIVER MERIDIAN, ARIZONA

SANTA CRUZ COUNTY

STATUS OF PUBLIC DOMAIN LAND AND MINERAL TITLES

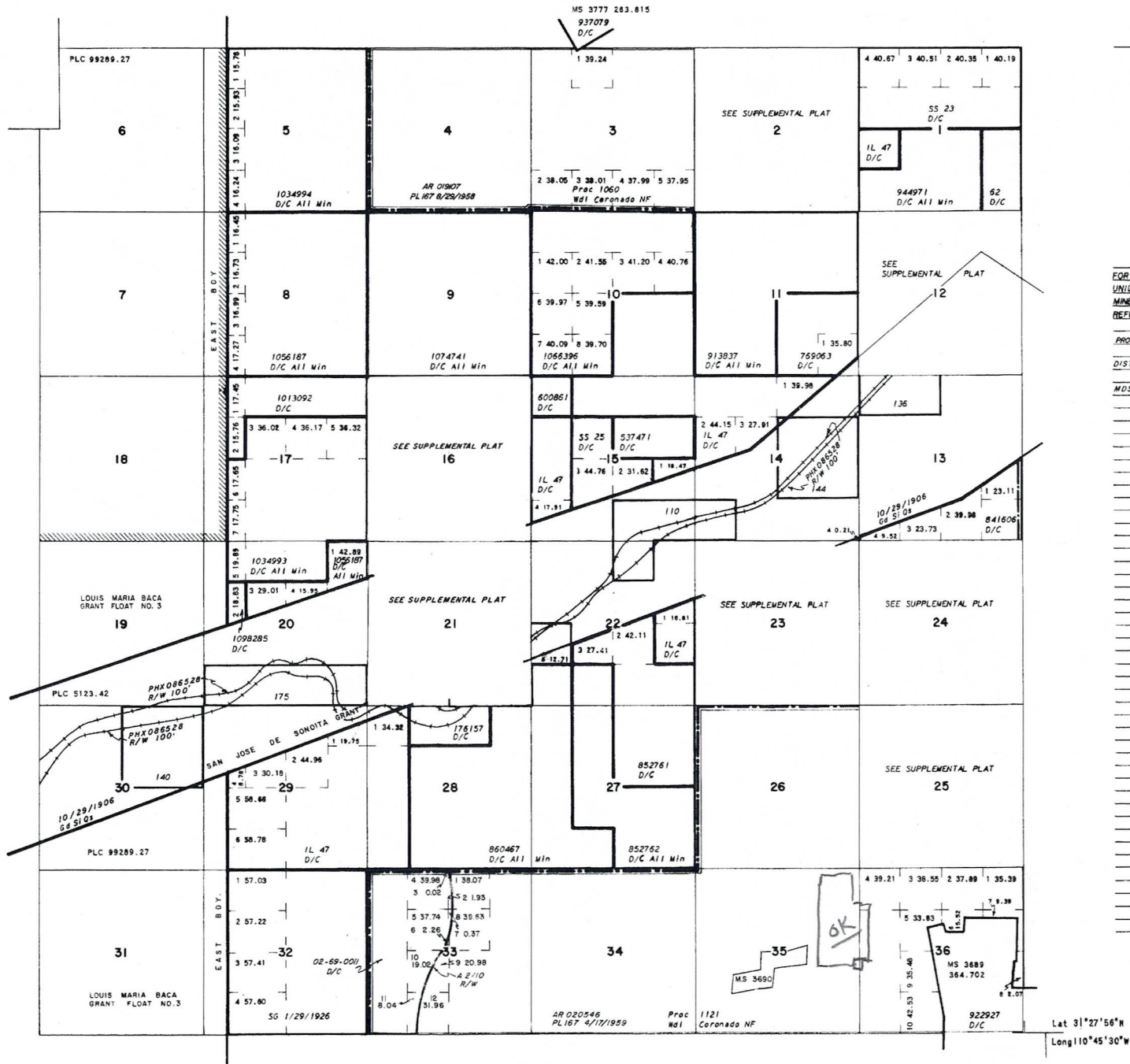

| INDEX TO SEGREGATED TRACTS | | | | | |
|----------------------------|-----------------|---|-----|-------------|--|
| RESURVEY TRACT NO | ORIGINAL SURVEY | | | | |
| | T | R | SEC | SUBDIVISION | |
| | | | | | |
| | | | | | |
| | | | | | |
| | | | | | |
| | | | | | |
| | | | | | |
| | | | | | |
| | | | | | |
| | | | | | |
| | | | | | |

FOR ORDERS EFFECTING DISPOSAL OR USE OF UNIDENTIFIED LANDS WITHDRAWN FOR CLASSIFICATION, MINERALS, WATER AND/OR OTHER PUBLIC PURPOSES, REFER TO INDEX OF MISCELLANEOUS DOCUMENTS.

PROTRACTOR DIAGRAM NO. 76

DIST. NO. 4

- MDS 690 NE
- 691 SW
- 692 SE

| CURRENT TO | BY |
|------------|----|
| | |
| | |
| | |
| | |
| | |
| | |
| | |
| | |
| | |
| | |

WARNING STATEMENT
This plat is the Bureau's Record of Title and should be used only as a graphic display of the township survey data. Records herein do not reflect title changes which may have been effected by lateral movements of rivers or other bodies of water. Refer to the cadastral surveys for official survey information.